The Ulrimo

1963

FRANKLIN COUNTY HIGH SCHOOL

VIRES PER SCIENTIAM

SCHOOL

Joyce

Franklin County Library
355 Franklin Street
Rocky Mount, VA 24151

Joyce Hodges

Joyce

Joyce,
Best of luck to
you. It has been
nice having English
with you. I hope to
have a class with
you next year.
Norene.

We Are Building at Franklin County High School

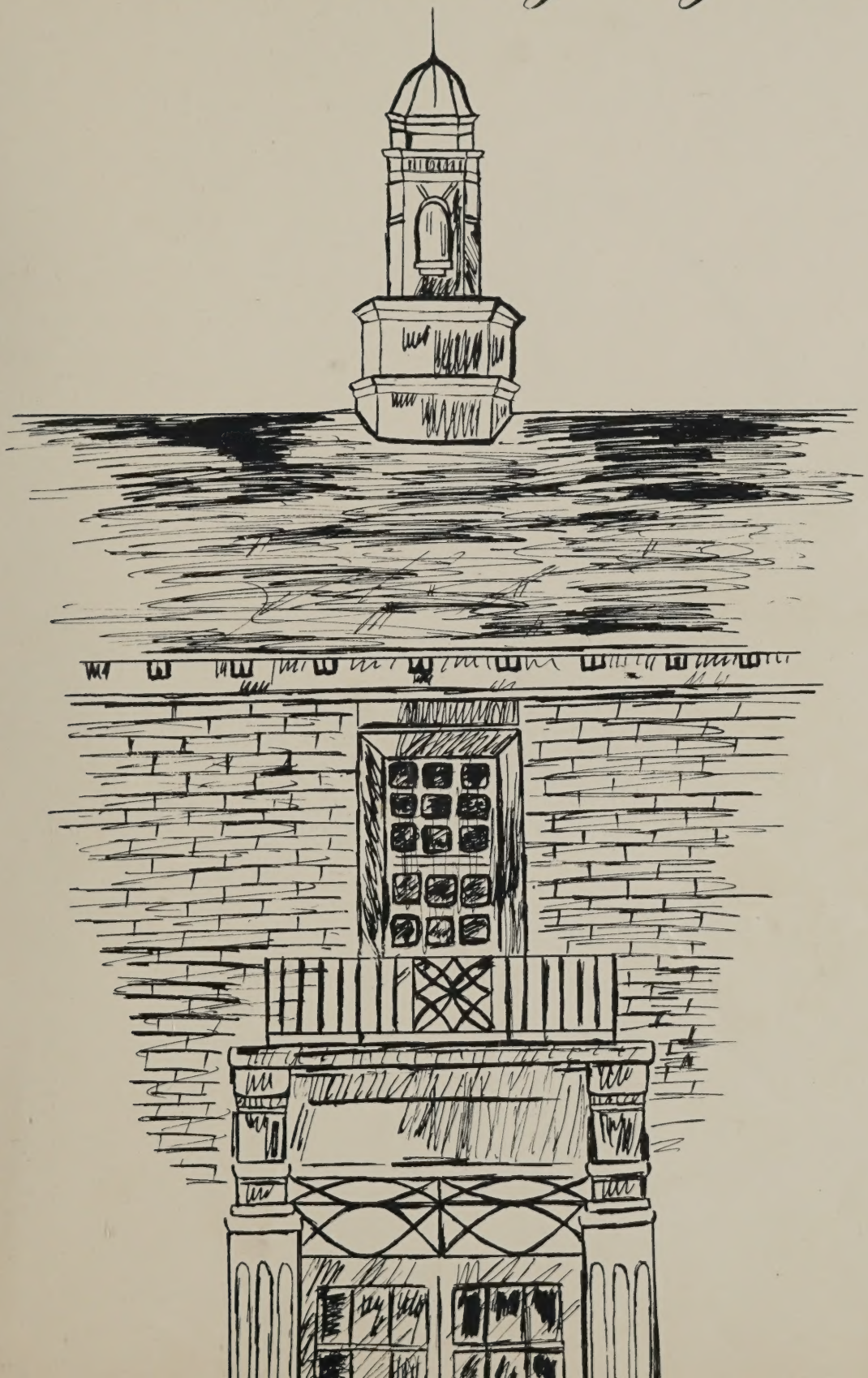

The 1963

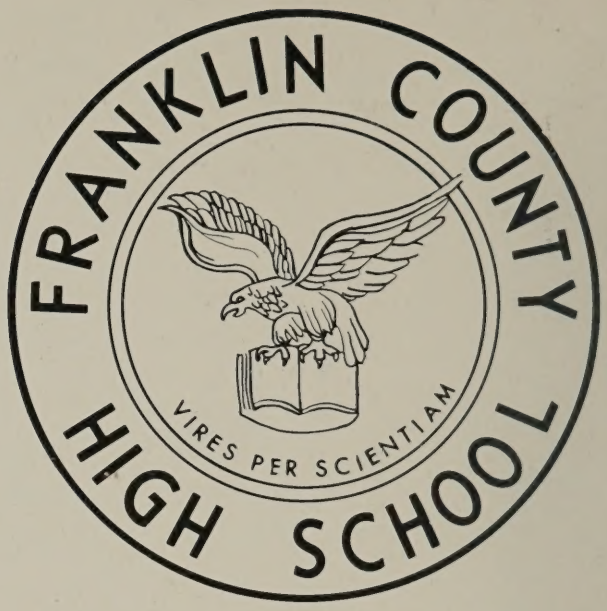

Animo

Published by

The Students of

FRANKLIN COUNTY HIGH SCHOOL

Rocky Mount, Virginia

Sheila Cundiff ..... Editor

Dianne Dillon ..... Business Manager

Mrs. John Meade ..... Sponsor

Joyce,
It has been nice knowing you these past years. Be good this summer and I will see you again next year.
Love
Ann

Joyce,
I have enjoyed having Study Hall with you this year. Good luck always to a very nice and cute girl.
Love "LB"
(Linda Beales)

We Are Building At

As we watch the hugh machines scoop out heaps of dirt, as we note with pride the slow but steady progress of the steel framework, we realize that Franklin County Junior High School will soon be a reality.

The workers erect the steel and lay the brick that will house our new school. We read the texts and write the papers that will broaden our knowledge. Whether workers or students, our task is a common one. We are building.

David Robertson and Hubert Ruff assumed the responsibility of raising our flag each day.

Franklin County High School,

Joyce,
I have enjoyed
riding the school bus
with you this year. May the
best always be yours. Lots of future
luck + best wishes in the future.
See you around this summer.
Love ya!!
Jan

a new junior high plant meeting the

This is Franklin County Junior High School as conceived by Smithey & Boynton, architects, of Roanoke, Virginia.

Administration

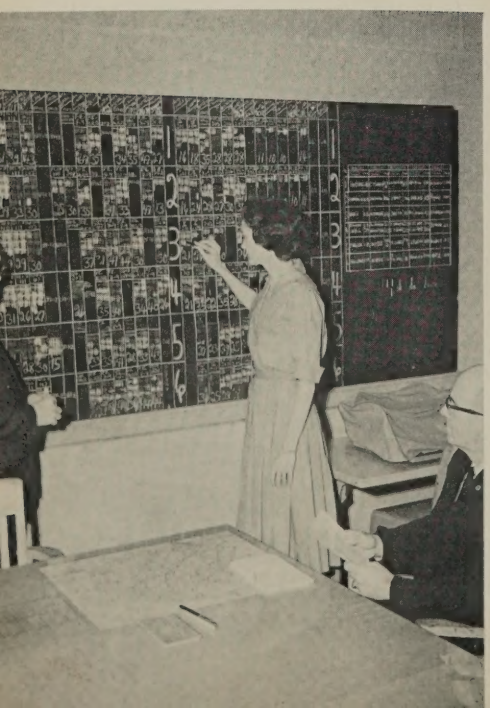

CONTENTS

Administration 18

Classes 30

Activities 116

Features 160

Athletics 176

Classes

challenge of future educational goals,

Each year the teachers at Franklin County High School devote their time and energy to build their students in character and mind so they will be more responsible people and better citizens.

This year we have some new builders at FCHS who are constructing a junior high school which will enable the teachers to do their job more efficiently. The constructor's materials are mortar and brick while the teachers use books and other educational sources, but their purpose is the same.

Just as this new building must have a strong foundation, if it is to endure, so must the students. Their minds must be open and alert to receive knowledge such as the doors of the new school will be open for entrance of new educational opportunities.

Our graduation will complete our high school education just as the laying of the last brick will complete the new junior high school, but if we are to successfully meet the challenges of the future we must not stop here—we must continue to build.

Activities

Features

Athletics

but we must not build a structure alone.

Dear,
It's been fun sharing the time with you! Remember grade school?
Best of luck always!
Love,
Teresa

We must build individuals with character...

instilling in each a desire to excel...

Jay Hugh Hall admires the trophy case where some of the school's trophies were displayed.

Students, with the help of Mrs. Thomas, learn evolutionary development of respiration in biology class.

The 1962 session was a hard-fought and successful year for the Eagles. This was the second consecutive District Championship handed to the Franklin diamondmen. Congratulations boys!

encouraging each to develop his talents...

Richard LaPrade makes use of the guidance office to take a make-up test in English grammar.

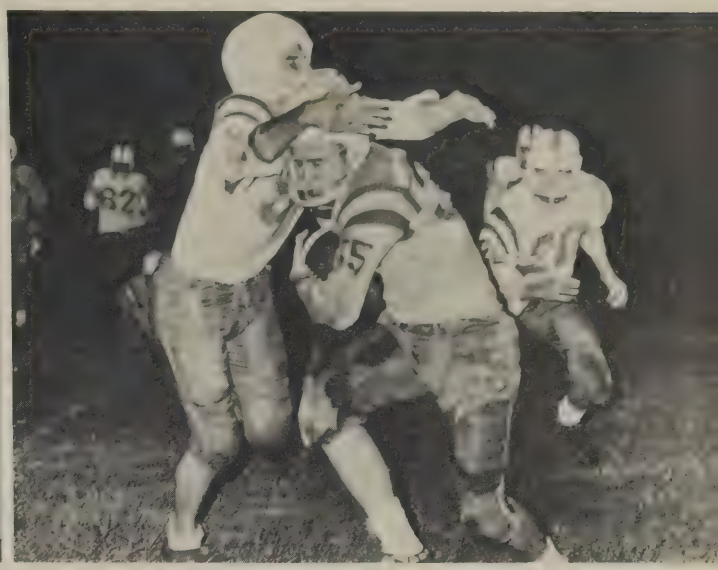

Jay Hugh Hall comes in to assist Ronnie Woods on a tackle in the scoreless Bedford game.

Robbie Lou Anderson, Marilee Layman, Frances Hix, Sarah Ann Culler, and Carolyn Wirt enjoyed their role as majorettes of the Franklin County High School Band.

helping each to profit from new ideas,

Testing the ability of the new members of the Mask and Gavel Society the club selected as its initiation the characterization of movie stars or outstanding television personalities. The club felt its project was highly successful.

new experiences, and new educational opportunities...

Sheila Cundiff and Dianne Dillon browse through the career brochures in the guidance office.

Many band members thrill to the new experience of playing at a football game.

molding each into a contributing member

The annual FFA-FHA banquet was held in the school cafeteria in October with parents of the members as honored guests. The theme, "The All American Family", was aptly carried out with decorations of red, white, and blue. Sue Sigmon and Jay Hugh Hall were elected Queen and King while Jeanette Arrington and Eldridge Turner were the "sweethearts".

Mrs. English threads the new projector which was purchased for the purpose of showing films designed for classroom instruction.

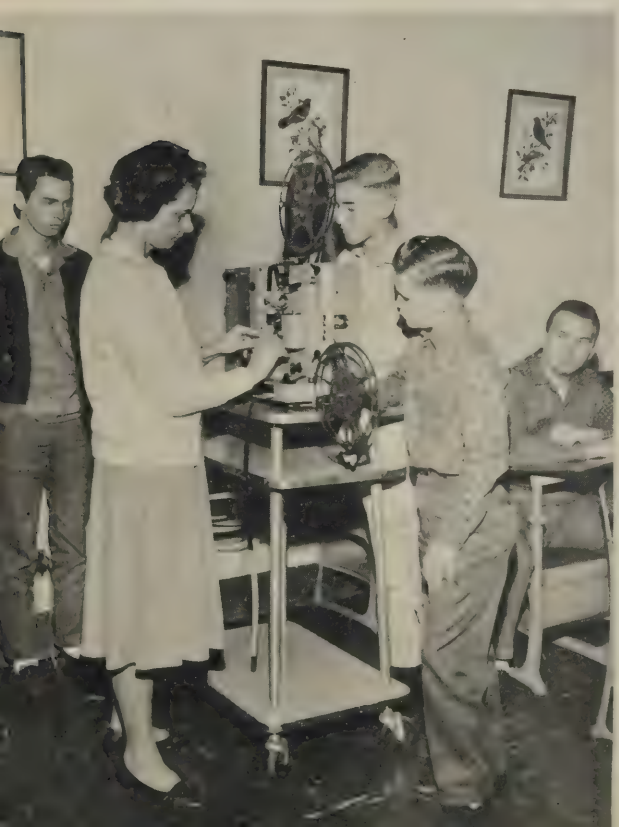

Tony Fink and Byron Amos examine books in the new paperback bookstore which was opened this term. This affords students good-reading material which has previously been found in expensive hardback editions.

of our ever changing society.

Franklin County High School is a building, but it takes more than a building to make a school. It takes people—people who are willing to stick together and to work together under all circumstances. We at FCHS have been fortunate to have had these ingredients in the composition of our school. Although time passes on and students move away, the record is left here for new members, to be their guide and inspiration in years to come.

FCHS students leave school on 23 buses carrying them to all points of the country.

One of the greatest thrills a student ever has is the day he dons his graduation cap and gown and realizes that the long awaited moment is at hand. Miss Ruth Hunt helps with the distribution of the gowns to the students for graduation.

This is an example of how Miss Elsie spends untold hours helping individual students.

DEDICATION

Sometimes we meet a person who gives us help that can never be replaced, and often we forget this aid of friendship, kindness, and patience that influences our entire lives.

This year the *Animo* staff recognizes two such people who have dedicated themselves to us. Although not related, they bear the same name and have been very close friends all during their teaching careers. It is because of this devotion and close association that we feel they should be honored together; therefore, we, the students of Franklin County High School, gratefully and affectionately dedicate the 1963 *Animo* to

"MISS ELSIE" and "MISS IDA" TURNER.

This is also typical of Miss Ida volunteering her services by selling Beta Club pencils to students in the eighth grade wing.

Miss Elsie Turner

Mrs. Hugh Turner

Administration

The faculty and administration, though frequently given the least credit, are the most important builders in any school system. They mold students' character; help them to gain knowledge; encourage them to develop their talents; and teach them to profit from new ideas, new experiences, and their opportunities.

Through the efforts of the Franklin County School Board, we will have a new junior high school where we can offer more and better opportunities for all students of Franklin County. The school will better enrollment situations of six county schools. An extra group of 300 to 400 pupils from the eighth and ninth grades of Boones Mill, Callaway, Ferrum, Henry, and eighth graders from Glade Hill will enter the new building. This will provide an estimated enrollment of 900 pupils in grades eight and nine at the junior high and 700 in grades ten, eleven, and twelve at the senior high.

Mr. Harold W. Ramsey, superintendent of Franklin County Schools, is a most important official of our school system. He expertly performs his many duties as executive officer and leader of the School Board. In executing his duties, he administers, carries out, and formulates policies of the board on their approval. He is responsible for the administration of schools, the selection of personnel, and business management of the board. He also gives aid in areas of promoting interest in teachers improving themselves; makes studies of construction programs, curriculum, its changes and sources of study, and the condition and needs of our schools. We, the students of FCHS, feel that Mr. Ramsey is an extremely well-qualified, wise, and outstanding leader for the job he possesses. We are greatly indebted to him for the remarkable fulfillment of his position.

Mr. T. A. Hartley, director of instruction in the Franklin County School system, works together with the principals of county schools to co-ordinate and equalize their school curriculum. His work, which he does efficiently, competently, and skillfully, is very beneficial and valuable to the people of Franklin County. We recognize him, his efforts, and services as being indispensable.

The eight members of the School Board meet on the second Monday of each month to carry on its operations. A most important part of these operations this year concerns the construction program going on at FCHS and throughout the entire county. The aim of this program is to relieve crowded conditions and improve the educational means all through the county.

Mr. Harold W. Ramsey

ADMINISTRATION

Mr. T. A. Hartley

Mr. Bruce M. Kent,
Principal

Mr. Bruce M. Kent, our principal, has a job with a variety of tasks and responsibilities. In addition to planning and keeping the staff organized, he has to take care of all activities, see that FCHS meets the educational needs of Franklin County, and work with the school board, the superintendent of schools, and the director of instruction. His hours aren't of a regular school day because there are many outside activities at which he has to be present. Yet he finds time to confer with parents, teachers, and students seeking information and advice.

The love and appreciation we feel toward the vital role which Mr. Kent fills in each student's school life cannot be expressed. The thought lies far beyond words.

Serving on the Franklin County School Board are Mr. James T. Smith; Mr. Harold Ramsey, superintendent; Mrs. Peggy Love, clerk; and Mr. C. A. Martin, chairman. **Row 2:** Mr. A. C. Martin; Mr. O. P. Akers; Mr. A. D. Simpson; Mr. Posey J. Ross; Mr. Jesse Amos; and Mr. Ward Finney.

Mr. Cecil W. Doss
Assistant Principal and Business Manager

In addition to being assistant principal, there are many duties for which Mr. Cecil Doss is responsible. He must know of all business transactions and financial affairs which take place within the school. He is in charge of the cafeteria, the book store, and the paperback book store. All kinds of school supplies are made available by him. The cafeteria is very efficiently and smoothly operated. Without his knowledge and wise decisions in business, our school could not possibly meet its financial needs. Mr. Doss's services are very valuable to all students at FCHS.

Mr. Morris Law
Assistant Principal and Guidance Director

Mr. Morris Law has many duties as assistant principal in addition to others having to do with his position as guidance counselor. He administers tests and informs students of their scores, helps students make decisions on vocations or colleges and future careers, helps them when seeking advice or an opinion, holds meetings for the parents, and is concerned with the adjustment and education of each student into a good, responsible citizen. Mr. Law is in charge of the Students' Bulletin Board which was displayed very attractively and appropriately each day. Many of his hours were spent in planning, preparing, and arranging this showcase. Also he was sponsor of the valuable SCA and taught a class in the art of speech.

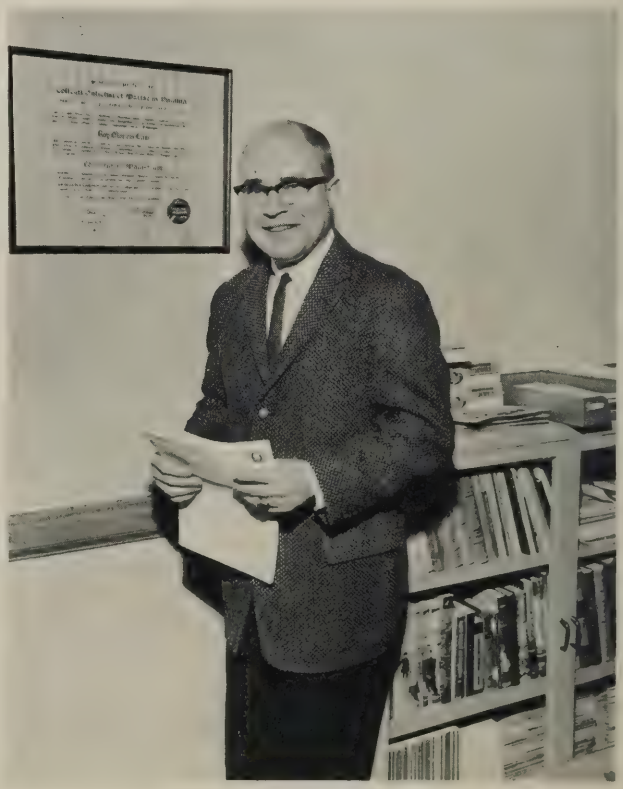

Mrs. Mickey Morris, guidance counselor, gives a countless number of hours to the guidance, concern, and aid of the students. Her advice plays a vital role in the lives of all young people seeking help at FCHS.

Mrs. Martha Montgomery, financial secretary, assists Mr. Doss with the book store and does the bookkeeping for the school. Mrs. Ruby Metts, our newly employed secretary, performs many tasks with skill and efficiency as she does the office work. We are very grateful to these three women for their many services rendered to us.

Mrs. Mickey Morris

Mrs. Martha Montgomery

Mrs. Ruby Metts

Shirley Bowman and Roger Dodson arrange in the showcase the prizes that were available to students for selling magazines.

Mrs. Elizabeth Alexander, B.A.
English

Mrs. Mary B. Arrington, B.S.
English

Carl Blackburn, A.B.
Social Studies, World Geography

Mrs. Lula Ayers Cooper
Typing, Guidance

Mrs. Nelle Booth, B.S.
Social Studies, U.S. History

Ray Corron, B.A.
Algebra, Varsity Basketball

Mrs. Betty R. Bowman, B.S.
Bookkeeping, Shorthand I

Ben Divers, Jr., B.S., M.T.S.
Plain Geometry, Algebra, Physics

John C. Callaway, B.S.
D.E.; Economics, Business Law, D.E. Club

Mrs. Lois H. English, B.S.
Science, Jr. Tri-Hi-Y

Kermit P. Flora, A.B.
Science, Science Club

Mrs. Pauline M. Flora, B.A.
Algebra, Mathematics

Mrs. Maggie Q. Gardner, B.S.
Home Economics, F.H.A.

Miss Nannie H. Gravely, B.S.
Shorthand, Office Practice

Mrs. Kate A. Hamlin, B.A.
English, Assistant Librarian

Jack Henderson, B.S.
Physical Education,
Varsity Football

Miss Myrtle M. Harrison, B.A., M.A.
Librarian, Library Club

Bobby Hodges, B.S., M.Ed.
Math, Algebra

Georgia Dillon practices her salesmanship by selling Mr. Kent the first bar of candy sold by the band.

The most enjoyable part of the day is lunch time in the cafeteria.

Miss Shirley Holland, B.S.
Home Economics, F.H.A.

Miss Phyllis Hontz, B.S.
Physical Education, Girls' Basketball, Newspaper

Miss Ruth Hunt, B.S.
English

Frank B. Layman, B.A.
Math, Chemistry

Willie R. Jamison, B.A.
Agriculture

Mrs. Mary N. Layman, B.S.
English

B.F. Kissam, B.S.
Agriculture, F.F.A.

Vernon T. Lewis, B.S.
Band

Mrs. Margaret Lawrence, B.S.
Social Studies, World Geography

James Lovell, B.S.
Bookkeeping, General Business

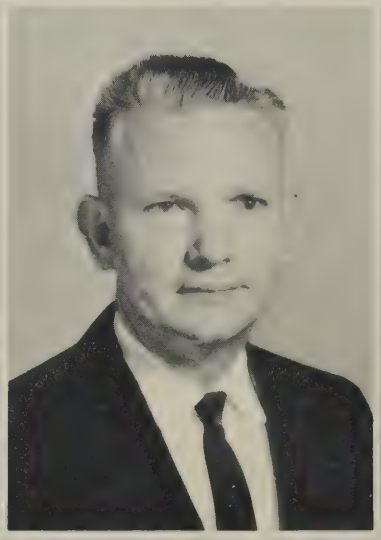

Mrs. Margaret T. Lovell, B.A.
English, F.T.A.

Mrs. Carolyn W. McCall, B.S.
Typing, Guidance, F.T.A.

J. D. McCall, B.S.
Biology

Mrs. Peggy B. Meade, B.A.
English, Guidance, Annual

Mrs. Helen W. Minnick, B.S.
Home Economics, F.H.A.

Mrs. Eunice N. Myers, B.S.
Government, Alpha Tri-Hi-Y

C. Lee Morris, B.A.
English, Guidance, Mask and Gavel

W. W. Naff, Jr., B.S.
Government, U.S. History

Redecorating the auditorium was another project made possible by FCHS students. These funds were raised by selling magazines over a period of a few years.

Mrs. Katie Poindexter
Dietitian

Thomas Nix, B.S.
Spanish, Spanish Club

Miss Frances Patterson, B.A.
World History, U.S. History

Mrs. Nina F. Payne, B.S.
Physical Education

Miss Naomi E. Prillaman, B.S.
Trigonometry, Advanced Algebra, Plane Geometry, Solid Geometry, Beta Club

A. Steve Richards, Jr., B.S.
Athletic Director, Physical Education, J.V. Football, Baseball, Varsity Club

Robert Schall, B.A.
Physical Education, J.V. Basketball

Miss Norma Jo Sparks, B.S.
General Business, Typing
J.V. Cheerleaders

Mrs. Vera Stanley, B.S.
U.S. History, Social Studies, Guidance

Mrs. Lucille D. Thomas, B.A.
Biology

Mrs. Anne H. Thurman, B.A.
Latin, Latin Club

Mrs. Clyde R. Turner, B.S.
English

Miss Elsie Turner, B.S.
English, World Geography

Mrs. Ida P. Turner
Mathematics

Mrs. Shirley B. Vaughn
Physical Education,
Guidance, Cheer Club

Miss Alma Sue Webster, B.S.
English, Choral Music

M. A. Williams, B.S.
Agriculture

Mr. Vernon Zeh
Custodian

Mr Calton Price
Custodian

Classes

As each day begins, so does a new session of "building". Each student at FCHS has a dream to build, a decision to make, or a goal to reach. Many ambitions are built although only four subjects per year are necessary for graduation. Some of the more ambitious ones strive to "add on to" their education by taking up to six subjects each year.

In this section of the *Animo* is a small but an important percentage of the world's population. These students are the "buildings" which are the developing products of a good teacher's construction. Eighth graders begin building their knowledge, character, and hopes. They hope to build their popularity and abilities as they gain new friends. Freshmen dream of the day when they will be an important sophomore. Every sophomore is thinking, "I'll be a junior soon and can go to the Jr.-Sr. Prom." And, of course, the juniors are wishing that next year will speed up in order that they may become "Big Seniors." Seniors take advantage of their year to learn all they can to erect their plans for work or going away to college. Their minds rest on the thought, "Oh, glorious, graduation day." Students who attain their goals will become the future architects of the world.

Students find library and guidance office

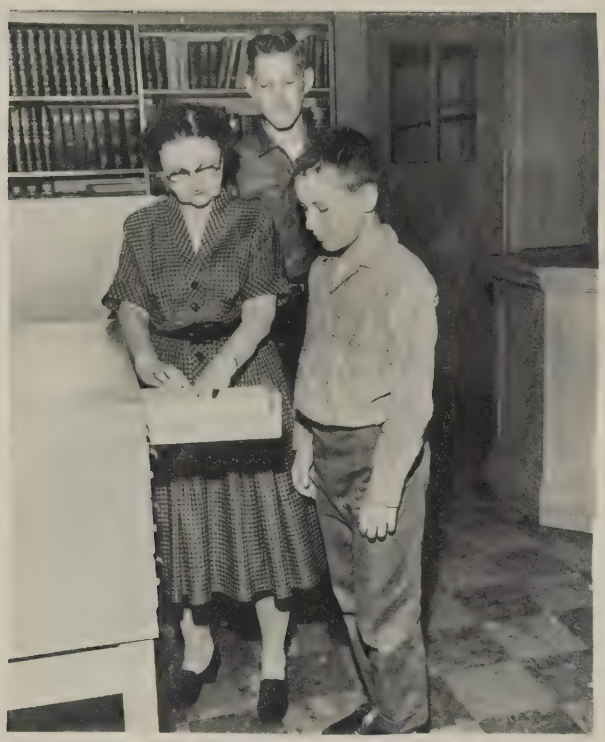

The library provided reading matter, films, slides, records, tape recordings, newspapers and magazines for use in the classroom.

Two librarians and many members of the library club were available at all times of the day to help locate materials, answer questions, and check out books for student's use. They used these books to gather information in research or just fictional enjoyment.

Colorful and imaginative bulletin boards and displays encouraged students to use their available resources.

Miss Harrison explains the uses of the card catalogue to all eighth graders soon after they enter FCHS.

Mrs. Hamlin shows Shirley Bernard and Reva Underwood new reference materials which were purchased with funds from the student activity fee.

We at FCHS are fortunate to have such an efficient guidance program under the direction of Mrs. Morris and Mr. Law. Many duties are carried out daily by them and by teachers who serve as counselors during their study hall period. This year there are more teachers available in the guidance department than ever before. They make phone calls to parents to check on students who are not present to see that theirs is a legitimate absence. If the student is sick or injured, an attempt is made to get the student's homework and books to him. They give aid to students who are failing courses and encourage those wanting to drop out to remain in school. Students also register with guidance counselors for the next year's classes.

Carol Hodges and Bernice Brooks browse through the vocational file which is available to students and is located in the Guidance Office.

a rich source of information and help

A new feature of the guidance program, in addition to having more teachers in the department, is daily contact with parents of students who are absent. The school readily knows of any serious or lengthy illness and can offer whatever assistance is needed.

Mr. Law shows John Gruver, Faye Ingram, and Clarke Jamison the returned score on the Preliminary Scholastic Aptitude Test and interprets its meaning to them.

Math and science lure technically-minded

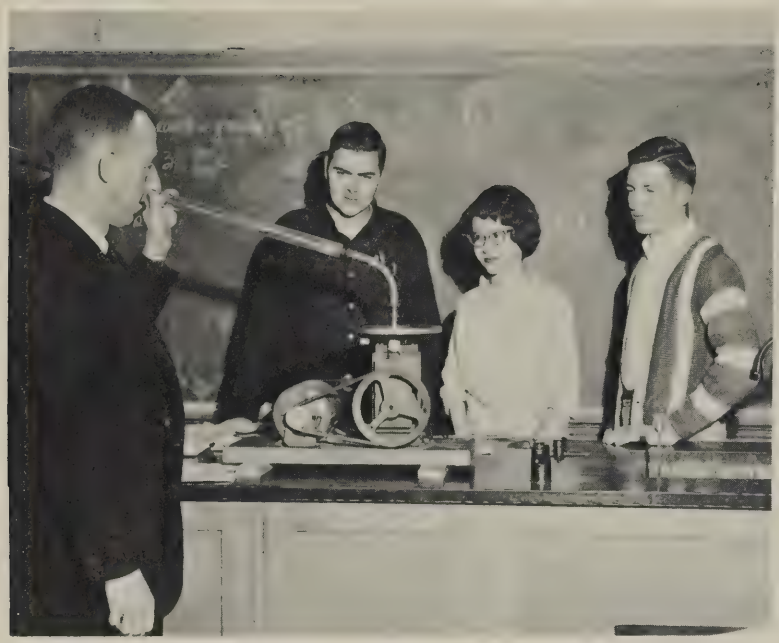

Jerry Eugene Jamison, Peggy Duke, and Byron Amos watch Mr. Divers vacuate a tube to prove that a coin and a feather will fall at same rate of speed in a vacuum.

Science courses offered at FCHS are general science, biology, chemistry, and physics.

A science fair was held this year in the spring at the school. Entrants decided upon a project for their entry, completed trial experiments, proved it, and made a display and explanation of it. The judges selected the winners who received cash prizes. It is always an exciting experience for both winners and losers.

Mr. Layman demonstrates to his chemistry class a barometer explaining that it measures atmospheric pressure.

Carolyn Willard, Elaine Jones, Bobby Moore, and Alfred Bowles discovered that air has weight and takes up space after they blew up a balloon and weighed it.

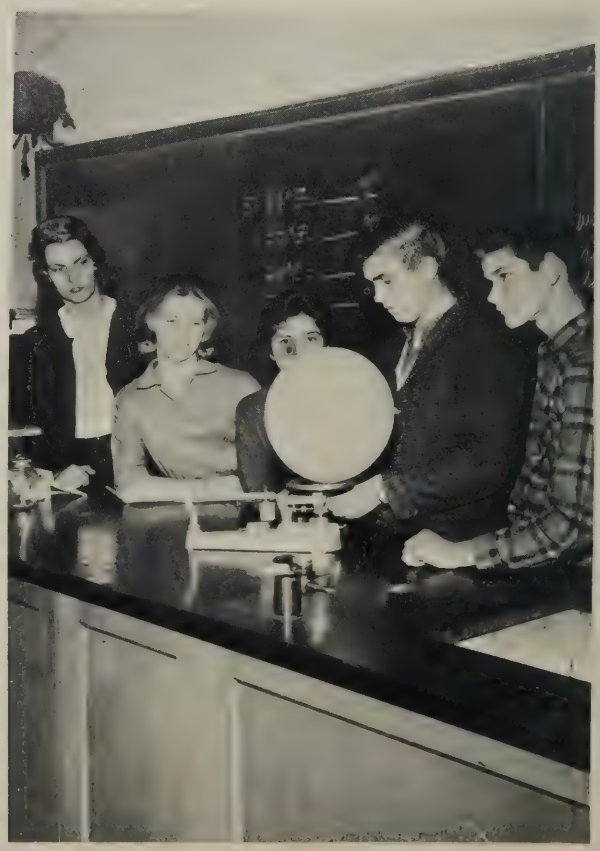

students into challenging research fields

The math courses offered are general math, algebra, plane geometry, solid geometry, trigonometry, and advanced algebra.

Students found that seeking answers to these problems, finding them and meeting their challenges were fascinating experiences. Meeting these challenges prepared them for future addition to their education or going out into the modern science age which requires the knowledge and skills of these subjects.

Sue Wray and Janice Dudley check with Mr. Hodges on correct procedure before working an algebra problem in class.

C. O. Jamison prepares to prove theorem 37 to first period solid geometry class. Miss Prillaman stands by to give assistance if C. O. feels he needs it.

English and foreign languages help develop

Donald Barnhart makes his talk about pharmacy on the tape recorder which proves to be an invaluable aid to members of the speech class.

English was a required course all five years at FCHS. Both academic and business English were offered. Students strived to perfect their capacity of vocabulary, spelling, and punctuation. They attained this through study of literature, themes, book reports, and term papers.

Although not required many students took a course in the art of speech to gain confidence and knowledge while furthering their education to use through their future life. In this class students wrote up and gave speeches and studied the history of drama and the phonetic alphabet.

The literary talents of Joe Robertson and Everett Craighead were discovered by their English teachers. Their works were published as a special feature in the *Franklin Eagle*.

Mrs. Lovell illustrates to Judy Brown, Barry Hodges, Richard Dudley, and Elizabeth Overstreet the numerous uses of the unabridged dictionary as the class studies a unit on words, their pronunciation, and their meanings.

Latin and Spanish are the foreign languages offered at FCHS. Besides studying translations, Latin students studied legends of Romans, learned English derivations, had films on Roman life and culture, made a Roman calendar, and learned their customs through the study of Julius Caesar's life.

Spanish students learned vocabulary, translations, grammar and punctuation, traditions, and the uses of a modern language toward friendlier relations with our neighbors of Latin America.

The learning of these languages was an enjoyable experience for those willing to spare the time for it.

Earlene Ferguson translates a story from Spanish to English as members of her class listen attentively.

an insight of our own and other cultures

Second year students find Latin more difficult than first year, but they also find that it is more interesting. Charles Ball seeks Mrs. Thurman's help on a translation of Ulysses.

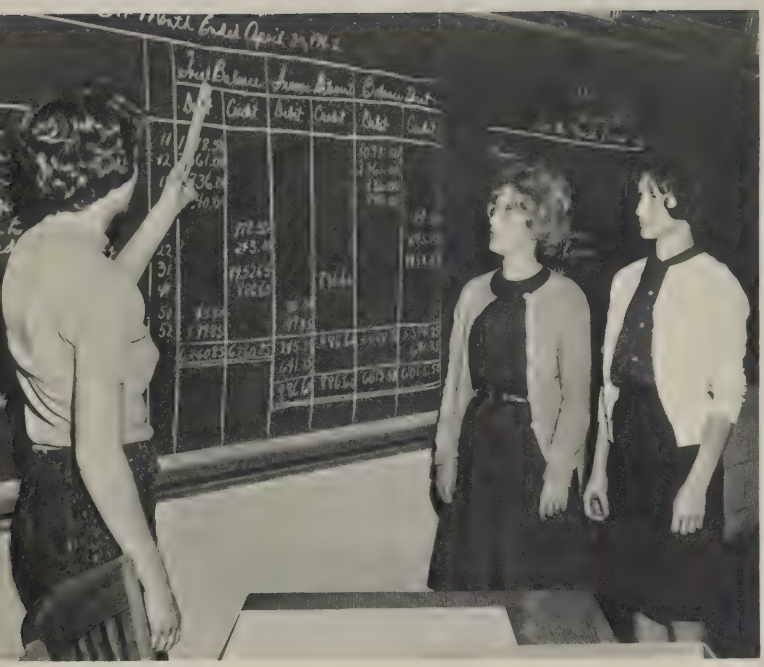

Patsy Furrow, Linda Beckner, and Gail Walker are completing the bookkeeping cycle and analyzing the operations of the business.

Ronnie Woods, judge; and Covar Gardner, Juanita Belcher, and Garnet Hodges, lawyers; work on a case problem in Mr. Callaway's business law class.

Distributive Education and business courses

Business English class, which is composed of thirty-two girls who plan a business career, offers a thorough background for this.

The five steps of cutting a stencil are typing a model copy, cleaning and brushing keys, setting ribbon indicator on stencil, inserting cushion sheet, inserting stencil and centering, and cutting the stencil.

General business, typing, shorthand, bookkeeping, business law, office practice, and distributive education were the courses offered at FCHS in the business field.

Use of the many available machines made it possible to obtain knowledge otherwise unavailable. The clicking of typewriters and pecking of machines are familiar sounds to one approaching the business department on the second floor.

Distributive education provided classroom instructing and on-the-job experience for students desiring training in fields of business.

These courses provided a good preparation for students wishing further education in this field or going out into the business world as a good prospect for available jobs.

Venita Hundley demonstrates her selling ability by showing Grover Mullins the good qualities of a brand name sweater.

help prepare students for business careers

Jean Angell, working half a day at Ben Franklin's 5c and 10c Store as a diversified education student sells a bag of tasty candy to Mrs. James Blair. This training prepares them for a future vocation.

Trudy Plunkett and Connie Blankenship measure Betty Hudson for pattern size as they are "getting ready to sew."

First year students find that placing the pattern on the material is one of the most important phases of sewing.

Home Economics and Vocational Agriculture

Mrs. Gardner demonstrates to her senior girls how to coordinate their fabrics and colors. This can be done by picking up colors from your draperies and using them in slipcovers, carpets, and accessories.

Home Economics and Vocational Agriculture are the courses offered at FCHS to create systems of both utility and beauty in people's living. They are taught not only to make things for the purpose of being usable but to lend a little beauty into their lives.

Future homemakers are taught the correct methods of sewing, and the importance of budgeting their money, time, and energy in relation to efficient home management.

Future farmers learn how to better their farm production, care for their livestock, and use up-to-date modern machinery and its uses. They also study many things about the soil, its preservation, and its advantages.

Ronnie Woods, Mr. Jamison, Larry Nichols, Robert Hundley, and Richard Boitnott look on as Mr. Williams shows them a chain saw which has just been serviced in the school shop.

offer many useful skills to students

Calbert Carter displays his skill at welding a farm gate to be used on his home farm. Larry Nichols, Oliver Shively, Robert Hundley, Mr. Jamison, Ronnie Woods, Jerry DeLong, and Richard Boitnott lend assistance.

Mr. Kissam explains parliamentary procedures to Johnny Wade. The parliamentary law, procedures, and practices are studied by first year students and put into practice during their annual degree team contest. This promotes leadership ability.

A student must have completed three courses of social studies in order to graduate from FCHS. These are Va. and U. S. history, government, and either world history or world geography.

To students having inquiring minds, the social studies courses offered a means of storing up valuable information on the past in relation to the future. They learned the significance of historical developments as well as the dramatic story of mankind as told in American and world history. Courses in related fields of study included geography and economics.

A feature of Mr. Naff's government classes is the weekly debate based on pertinent problems found in the *Senior Scholastic.*

Social Studies tell mankind's dramatic story

Chester Brown and Buzzy Hodges point out the allied countries to Miss Turner as they study a unit's work on the "United States and World Affairs."

Music and physical education enjoyed by all

Students of FCHS had an excellent opportunity to appreciate music. They joined the choir or band in participation, or they just enjoyed it by listening. The opportunity to hear them was present in football games, assemblies, seasonal programs, graduation exercises, and concerts. Participants gained a chance to demonstrate their abilities and talents.

The physical education program provided many sports for both girls and boys. The girls enjoyed volleyball, basketball, softball, and soccer: the boys, football, basketball, baseball, and track. They also had a co-recreational program of folk dancing, square dancing, contemporary dancing, and class competition.

The Dupont Plant in Martinsville had a special recognition for these band daughters of their employees.

Not only must students develop their bodies, but they must keep them clean also. These boys eagerly anticipate a cold shower to refresh them before going to their next class.

Our girls measured their ability according to the program on physical fitness as set up by President Kennedy's Council on Youth Fitness. Nancy Fralin finds the standing broad jump harder to perform than her classmates indicate.

The Senior Class

"An old man going a lone highway,
Came at the evening, cold and gray,
To a chasm vast and deep and wide,
Through which was following a sullen tide."

We, the class of 1963, as the old man, expect to face chasms vast and deep and wide in our chosen paths of life. But, full of hope and ambition, we will meet the challenge because Franklin County has built for us, and is still building, places where we have learned and has given us teachers who have formed a solid foundation on which we may build a successful future.

Senior Homeroom Presidents: Jerry Eugene Jamison, Ralph Arthur, J. H. Hodges, Rebecca Ross, Susie Winesett, Sheila Cundiff.

Senior Class of '63

Mildred Marie Altice
Rocky Mount, Virginia

Nancy Carole Adkins
Penhook, Virginia

Phyllis Joy Altice
Rocky Mount, Virginia

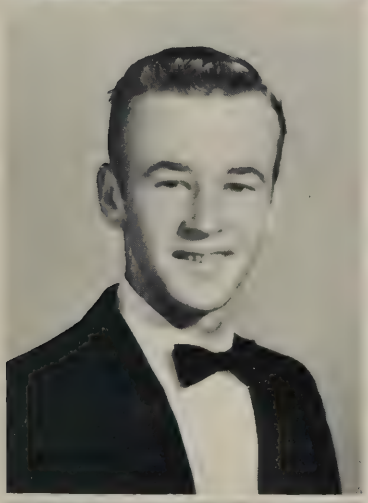

Randall Haynes Adkins
Penhook, Virginia

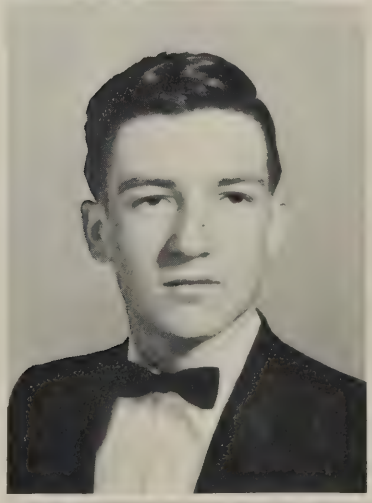

Byron Gail Amos
Hardy, Virginia

Sylvia Jo Akers
Boones Mill, Virginia

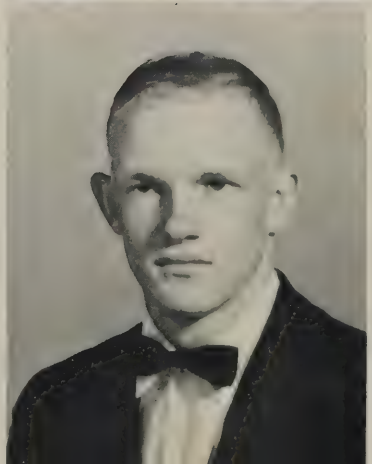

Donald Ray Amos
Sydnorsville, Virginia

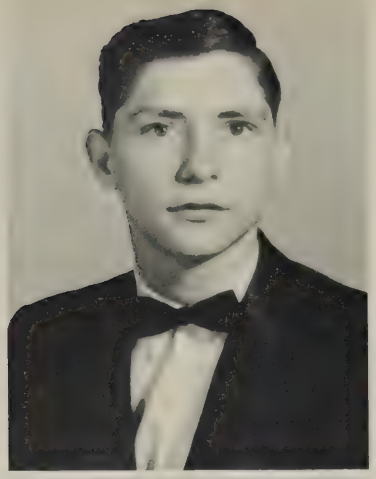

Winfred Thomas Anderson
Rocky Mount, Virginia

Nancy Sue Armstrong
Rocky Mount, Virginia

Alma Jean Angel
Callaway, Virginia

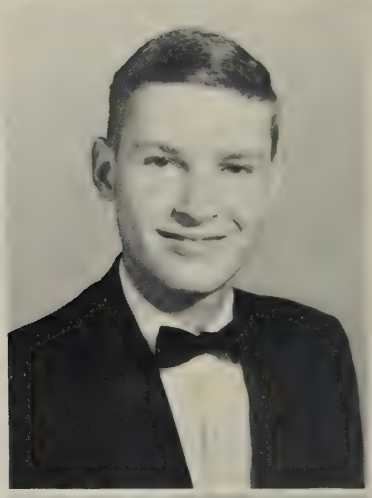

Charles Ralph Arthur, Jr.
Ferrum, Virginia

Cynthia Earlene Angle
Rocky Mount, Virginia

Betty Barnhart
Boones Mill, Virginia

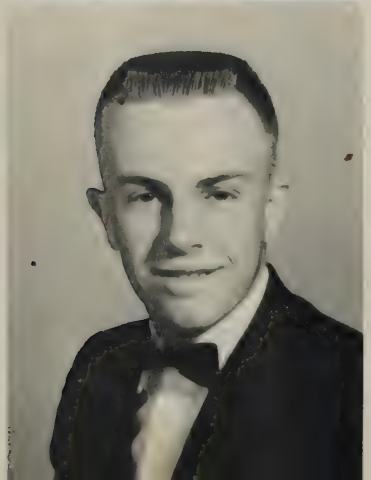

Kenneth Ray Angle
Boones Mill, Virginia

Donald Benjamin Barnhart
Boones Mill, Virginia

Senior Class of '63

Betty Margaret Blankenship
Union Hall, Virginia

Alan Stuart Beckner
Boones Hill, Virginia

Connie Sue Blankenship
Ferrum, Virginia

Juanita Belcher
Penhook, Virginia

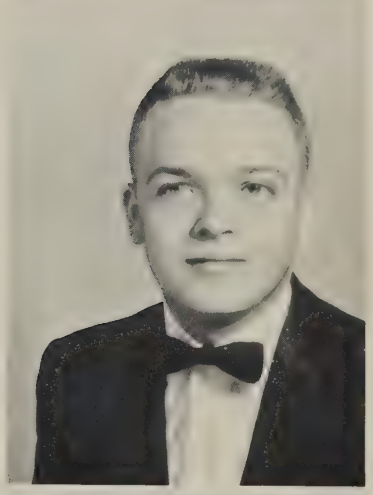

Harlen Wendall Blankenship
Wirtz, Virginia

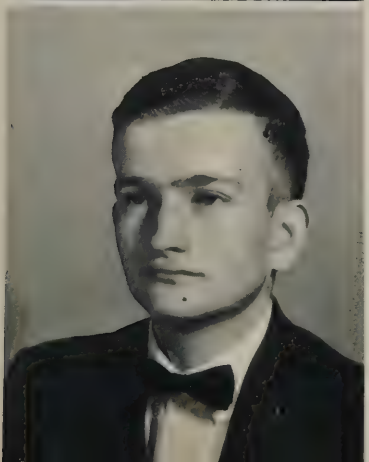

Tommy Street Bennett
Glade Hill, Virginia

It's a week in the future to a new
Best great George

George William Board, Jr.
Rocky Mount, Virginia

Garey E. Boone
Rocky Mount, Virginia

Shirley Belle Bowman
Callaway, Virginia

Sandra Faith Booth
Rocky Mount, Virginia

Ruby Faye Bratton
Rocky Mount, Virginia

Charles David Bowles
Rocky Mount, Virginia

Ruby May Brogan
Rocky Mount, Virginia

Nancy Elaine Bowman
Rocky Mount, Virginia

Bernice Dianne Brooks
Union Hall, Virginia

President Ronnie Law, Vice-President Gloria Smith, Secretary Phyllis Guilliams, and Treasurer Dianne Smith led the Senior Class through a most successful year.

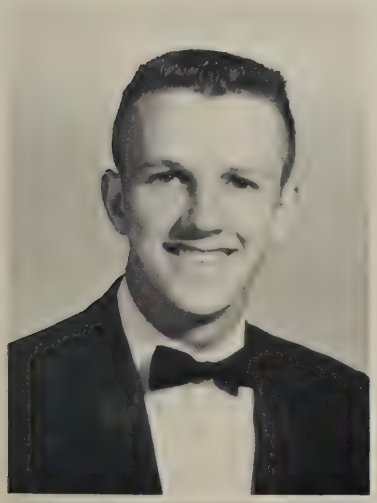

John Michael Brooks
Glade Hill, Virginia

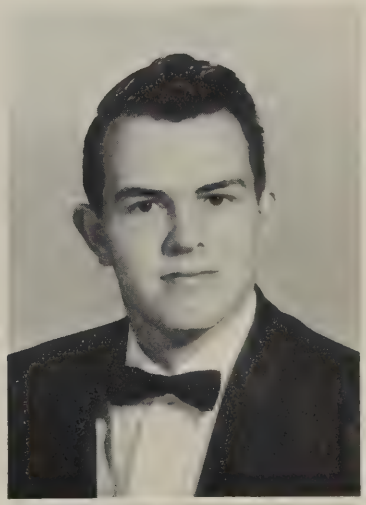

David Allan Brown
Rocky Mount, Virginia

Ann Marie Brown
Glade Hill, Virginia

James Maynard Brown, Jr.
Rocky Mount, Virginia

John Taylor Brown
Rocky Mount, Virginia

David Layne Cooper
Wirtz, Virginia

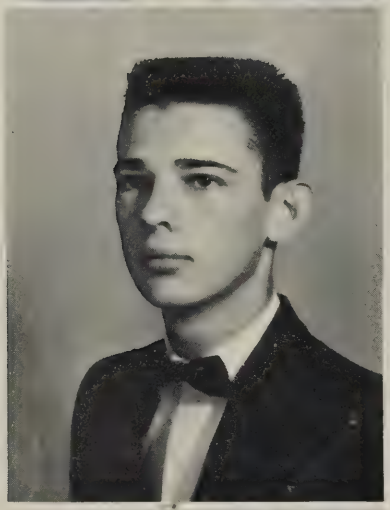

Richard Lee Brown
Rocky Mount, Virginia

Gaynelle Cooper
Rocky Mount, Virginia

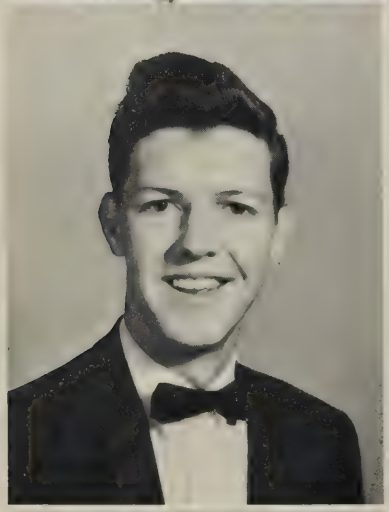

Robert Lane Cannaday
Sydnorsville, Virginia

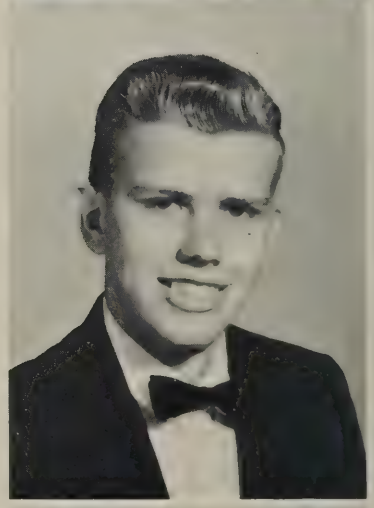

Everette Oscar Craighead
Callaway, Virginia

Thomas Buren Carter
Ferrum, Virginia

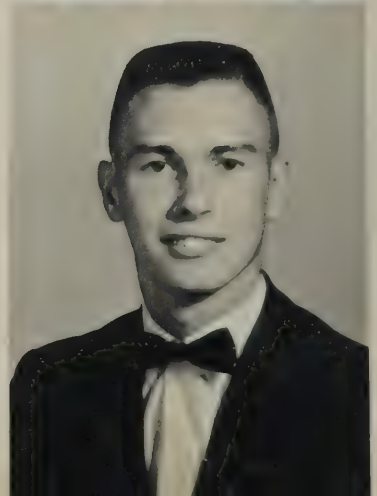

Johnny Berman Crowe
Ferrum, Virginia

Sheila Dianne Cundiff
Rocky Mount, Virginia

Carol Jean Dillon
Hardy, Virginia

Emma Sue DeWitt
Martinsville, Virginia

Julia Mae Dillon
Rocky Mount, Virginia

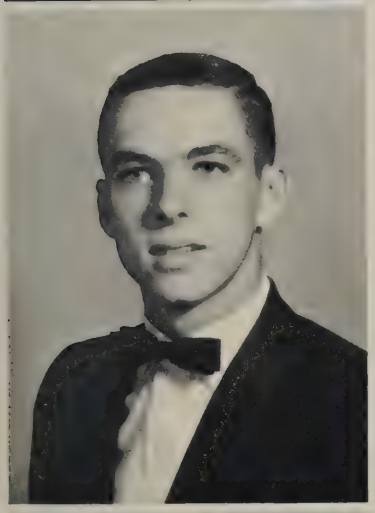

Carl Douglas Dalton
Penhook, Virginia

Sonie Dianne Dillon
Rocky Mount, Virginia

Linda Frith Davidson
Penhook, Virginia

Roger Gale Dodson
Ferrum, Virginia

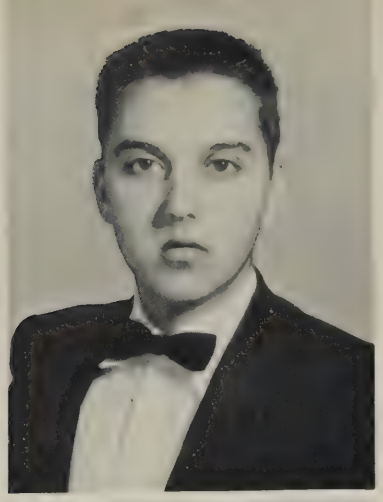

James Haywood Dudley
Glade Hill, Virginia

Karl Lambert Edwards
Ferrum, Virginia

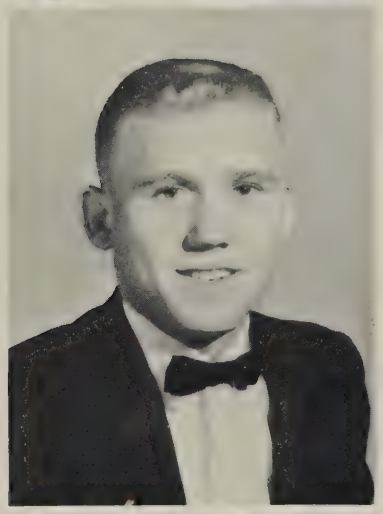

Kenneth Wayne Dudley
Union Hall, Virginia

Mary Simmons Ellis
Wirtz, Virginia

Sandra Beard Dudley
Hardy, Virginia

Mary Edna English
Union Hall, Virginia

Margaret Louise Duke
Rocky Mount, Virginia

May you have the best of everything all through life.
Danny

Danny Lee Ferguson
Rocky Mount, Virginia

Senior Class of '63

Tony Clifton Fink
Wirtz, Virginia

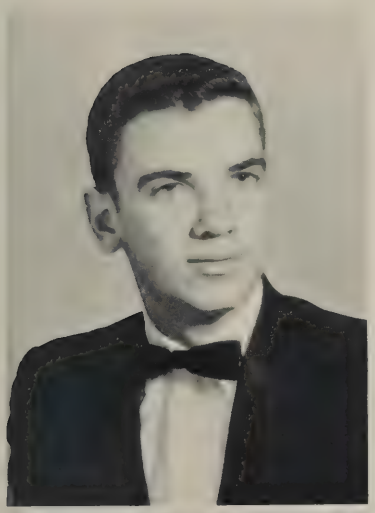

George Oscar Ferguson, Jr.
Union Hall, Virginia

Roger William Flora
Boones Mill, Virginia

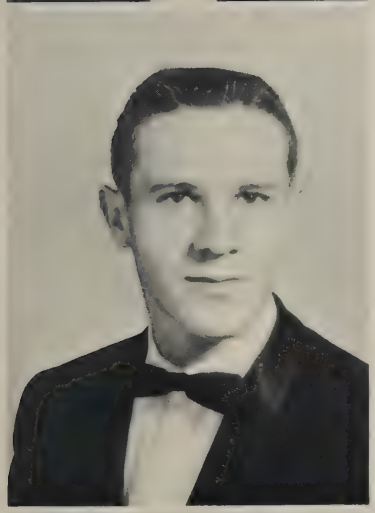

Jesse Luther Ferguson
Sydnorsville, Virginia

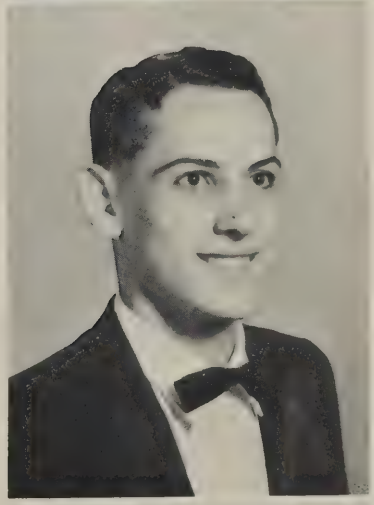

Ronald Edward Flora
Wirtz, Virginia

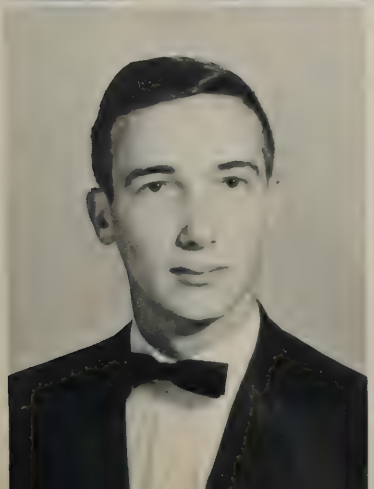

Stephen Edward Ferguson
Wirtz, Virginia

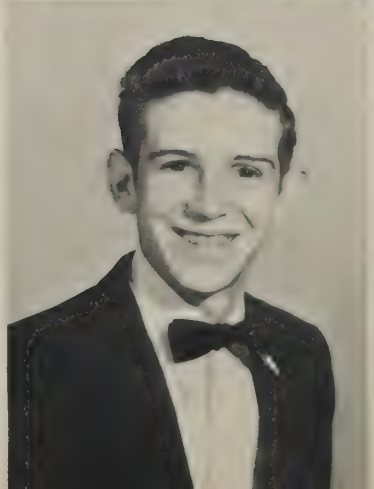

Larry Edward Forbes
Union Hall, Virginia

Jean Nanette Foster
Rocky Mount, Virginia

Goldie Marie Griffith
Ferrum, Virginia

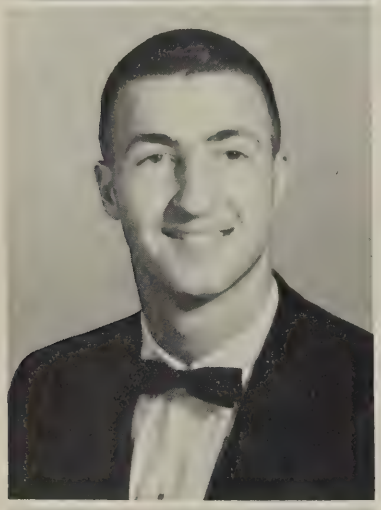

Covar Harlow Gardner
Rocky Mount, Virginia

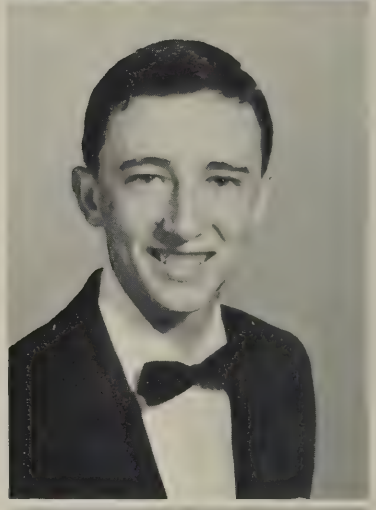

Chester Darryl Grindstaff
Snow Creek, Virginia

Rosemary Dawn Gingrich
Rocky Mount, Virginia

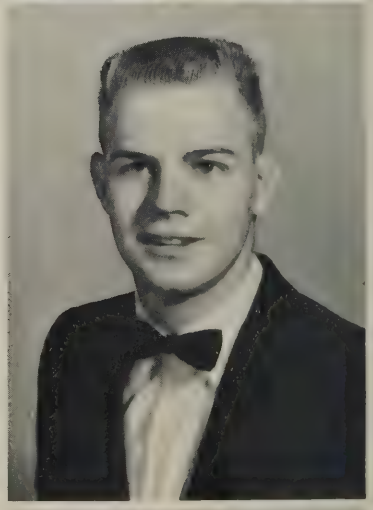

John DeFrees Gruver, Jr.
Rocky Mount, Virginia

Barbara Leigh Gourley
Penhook, Virginia

Peter Franklin Guerrant
Callaway, Virginia

Ushering for graduation were Brenda Wingfield, Mattie Wade, Dianne Dillon, Susie Winesett, Margaret Mason, Jean Foster, Dixie Mattox, Shirley Belle Bowman, Janet Haynes, Phyllis Guilliams, Carol Scott, Ralph Arthur, Rebecca Ross, Sandra Booth, Jimmy Taylor, Betty Lou Kirk, Nancy Hogan.

Linda Lee Guilliams
Ferrum, Virginia

Thomas Nelson Gulliams
Callaway, Virginia

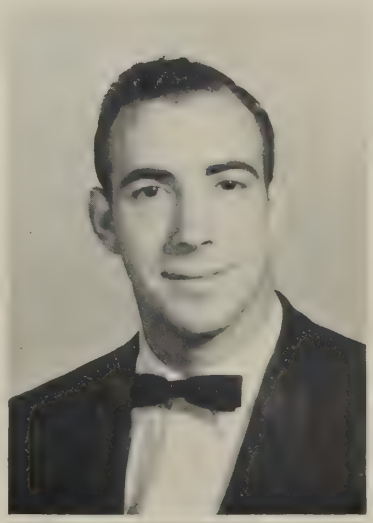

Phyllis Darlene Guilliams
Rocky Mount, Virginia

Nellie Juanita Guthrie
Boones Mill, Virginia

Jay Hugh Hall
Rocky Mount, Virginia

Janet Carolyn Haynes
Rocky Mount, Virginia

Thomas Edward Hancock
Rocky Mount, Virginia

William Lewis Helms
Rocky Mount, Virginia

Janet Sue Harden
Boones Mill, Virginia

Doris Jacqueline Hodges
Rocky Mount, Virginia

Carolyn Elizabeth Hardy
Boones Mill, Virginia

Garnet Marie Hodges
Martinsville, Virginia

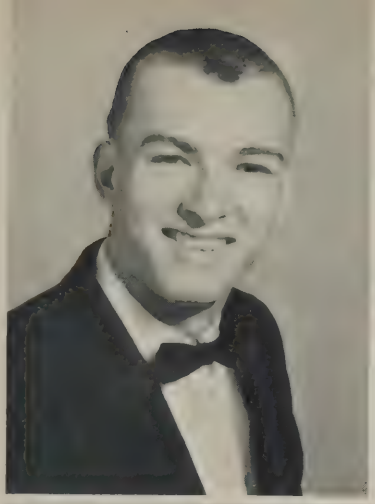

George Edward Hodges
Rocky Mount, Virginia

Rachel Webster Hodges
Callaway, Virginia

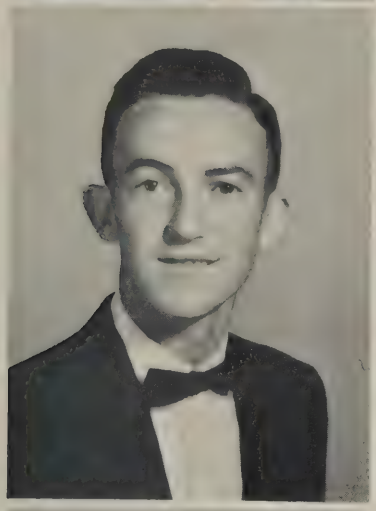

Herbert Warren Hodges
Ferrum, Virginia

Walter Lewis Hodges
Rocky Mount, Virginia

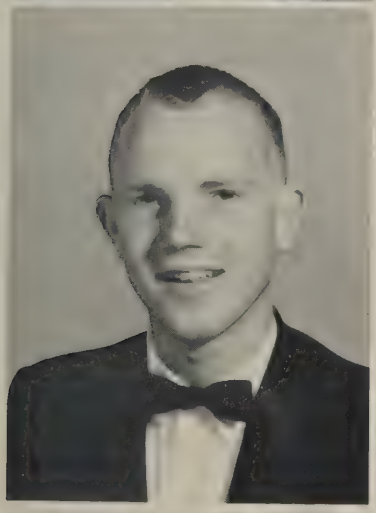

James Howard Hodges
Rocky Mount, Virginia

Nancy Lee Hogan
Rocky Mount, Virginia

Michael Wayne Hodges
Rocky Mount, Virginia

Carol Nadine Holcomb
Rocky Mount, Virginia

Jane Carole Holt
Callaway, Virginia

Venita Mae Hundley
Rocky Mount, Virginia

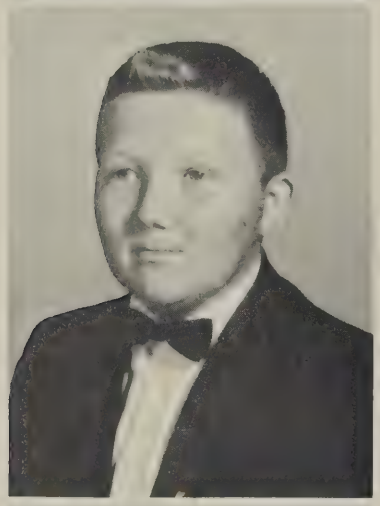

Albert Curtis Hubbard
Glade Hill, Virginia

Richard Arnold Hunley
Rocky Mount, Virginia

Betty Sue Hudson
Rocky Mount, Virginia

Alta Janet Hunt
Rocky Mount, Virginia

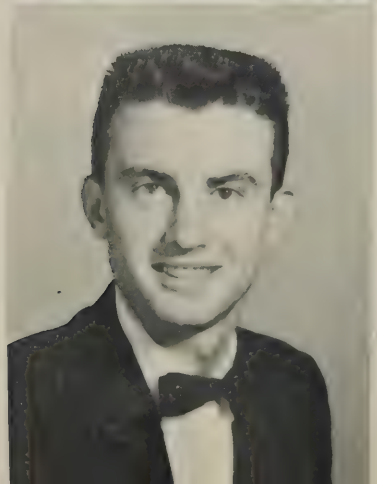

Ransome Neil Hundley
Snow Creek, Virginia

Dorothy Dale Hurd
Rocky Mount, Virginia

Senior Class of '63

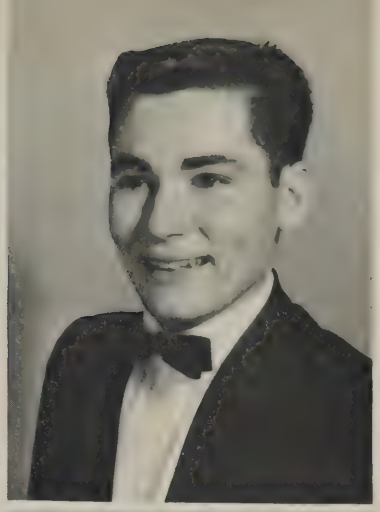

Cecil Olando Jamison, II
Boones Mill, Virginia

Carol Jeanette Ingram
Boones Mill, Virginia

James Clark Jamison, Jr.
Boones Mill, Virginia

Juanita Faye Ingram
Henry, Virginia

Jerry Eugene Jamison
Rocky Mount, Virginia

Thomas Edward Ingram
Henry, Virginia

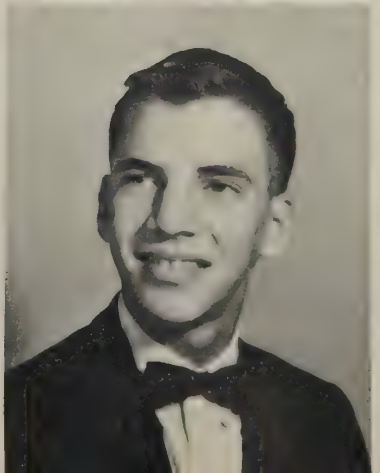

Jerry Lee Jamison
Callaway, Virginia

Phyllis Gayle Jamison
Boones Mill, Virginia

Betty Lou Kirk
Bassett, Virginia

Betty Jean Johnson
Ferrum, Virginia

Carroll Leslie Kirk
Penhook, Virginia

Brenda Ann Johnson
Glade Hill, Virginia

Carolyn Verna LaPrade
Rocky Mount, Virginia

Robert Lee Jones
Rocky Mount, Virginia

Richard Thomas LaPrade
Rocky Mount, Virginia

Candidates for Homecoming Queen were Nancy Adkins, Linda Davidson, Phyllis Guilliams, Margaret Mason, Doris Jean Prillaman, Susie Winesett.

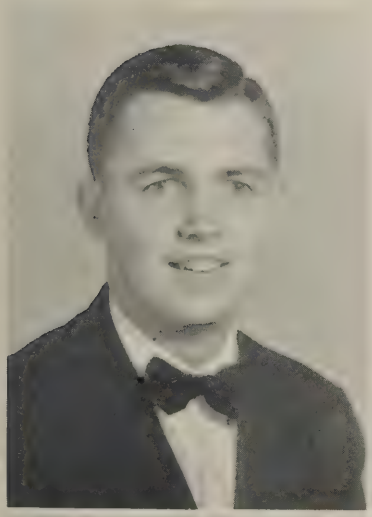

Ronnie Nelson Law
Rocky Mount, Virginia

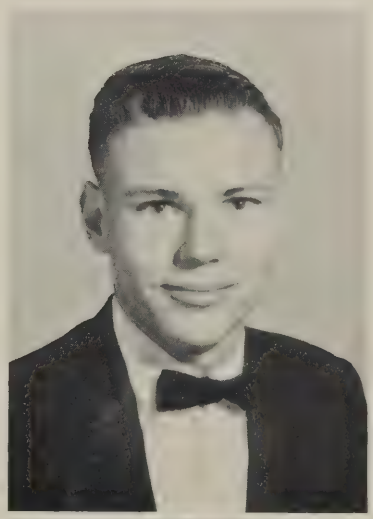

Leo Walter Lis
Callaway, Virginia

Marilee Rosa Layman
Rocky Mount, Virginia

Paulette Lynch
Rocky Mount, Virginia

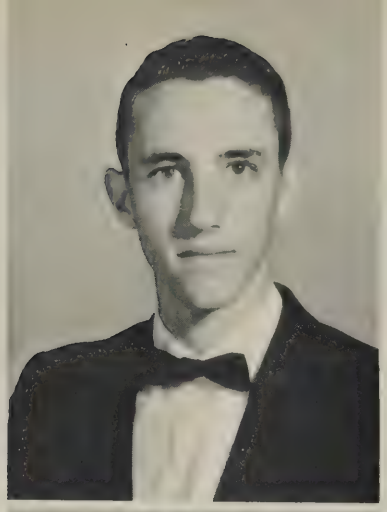

Richard Andrew Lynch
Rocky Mount, Virginia

Shirley Ann Martin
Ferrum, Virginia

Frances Ann Martin
Ferrum, Virginia

Clarence Henry Mason
Sydnorsville, Virginia

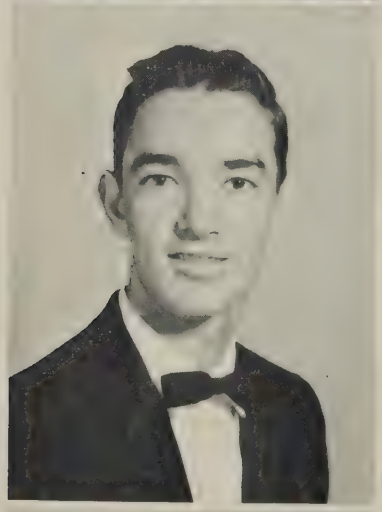

Gary Duane Martin
Bassett, Virginia

Margaret Elizabeth Mason
Martinsville, Virginia

Karl Patrick Martin
Martinsville, Virginia

Judy Dale Matthews
Penhook, Virginia

Carol Elizabeth Minnix
Rocky Mount, Virginia

Dixie Gail Mattox
Rocky Mount, Virginia

Charles Dillon Minnix
Boones Mill, Virginia

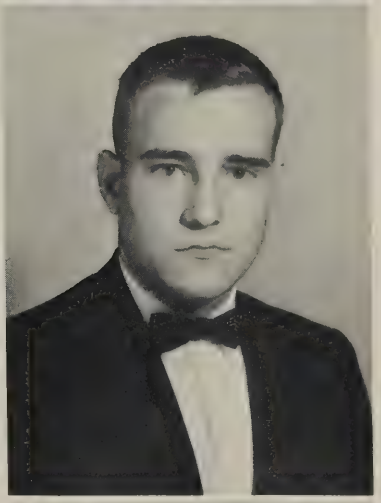

Buddy Scott McBride
Rocky Mount, Virginia

Clara Jean Montgomery
Wirtz, Virginia

Jimmy Theodore McGuire, Jr.
Hardy, Virginia

Peggy Lou Moore
Boones Mill, Virginia

Betty Jean Meeks
Rocky Mount, Virginia

David Leonard Morris
Rocky Mount, Virginia

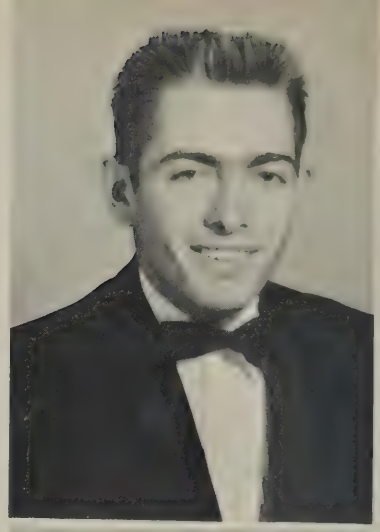

Larry Richard Nichols
Callaway, Virginia

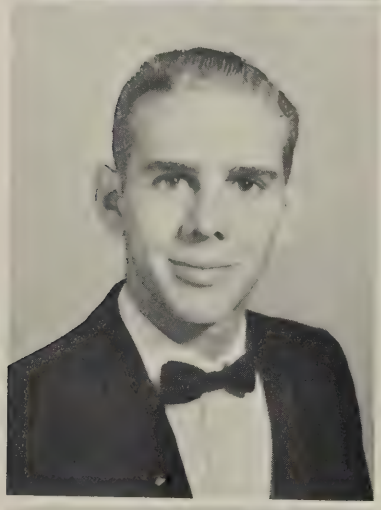

Grover Ford Mullins
Rocky Mount, Virginia

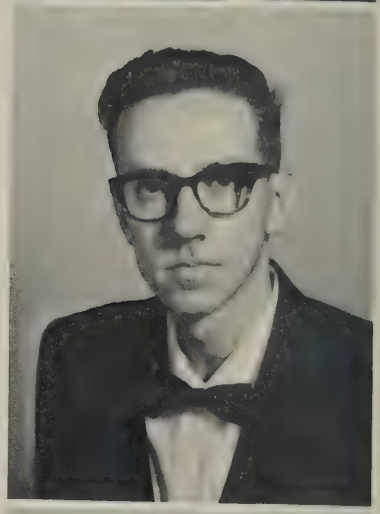

Leonard Mack Oakes
Rocky Mount, Virginia

Carey Lee Nichols
Rocky Mount, Virginia

Sylvia Ann Oakes
Rocky Mount, Virginia

Kebbie Mae Nichols
Rocky Mount, Virginia

Carol Ann Pendleton
Rocky Mount, Virginia

Senior Class of '63

Aida Leanora Petrini
Callaway, Virginia

Emma Shelburne Perdue
Rocky Mount, Virginia

Trudy Lavon Plunkett
Boones Mill, Virginia

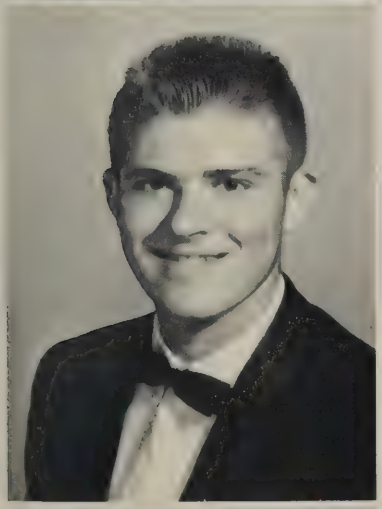

John Wayne Perdue
Wirtz, Virginia

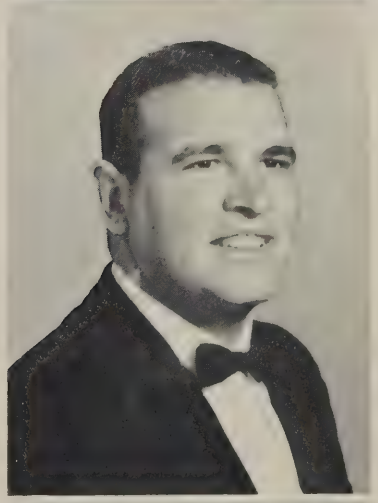

John Ferguson Price, Jr.
Rocky Mount, Virginia

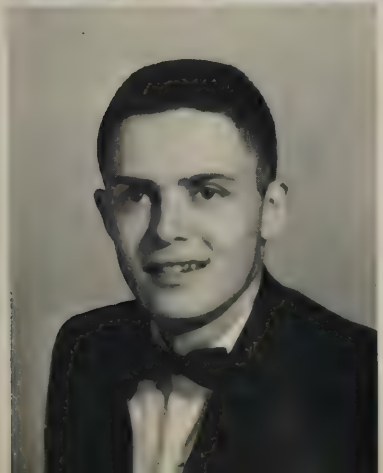

Charles Ray Peters
Ferrum, Virginia

Warren David Price
Rocky Mount, Virginia

Doris Jean Prillaman
Rocky Mount, Virginia

Lois Alice Renick
Callaway, Virginia

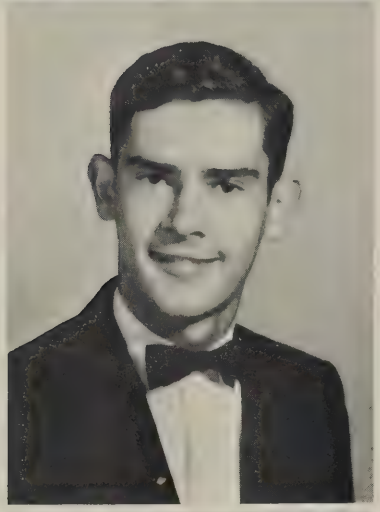

John Ralph Prillaman
Rocky Mount, Virginia

Brenda Faye Reynolds
Glade Hill, Virginia

Margaret Lillian Prillaman
Callaway, Virginia

Virginia Dale Rigney
Penhook, Virginia

Patsy Jean Quinn
Ferrum, Virginia

Rebecca Evadne Ross
Ferrum, Virginia

Mr. Kent installs Jesse Webster as vice-president of the student body during an impressive assembly.

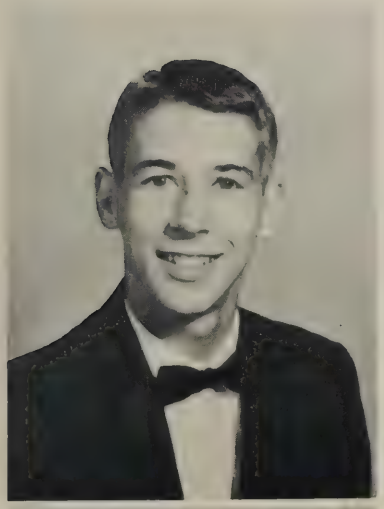

Harold Lynn Saul
Rocky Mount, Virginia

Virginia Carol Scott
Ferrum, Virginia

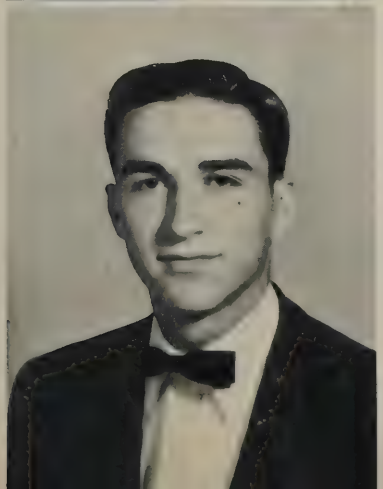

Otis Clifford Scott
Ferrum, Virginia

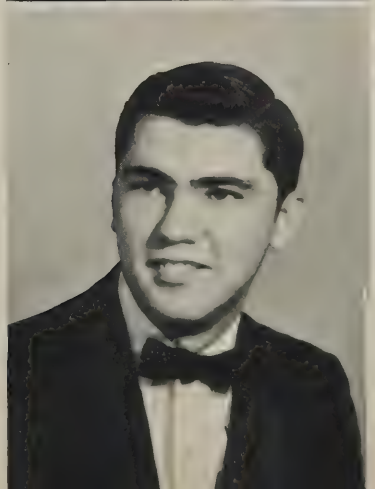

Johnny Garfield Shively
Ferrum, Virginia

Mary Joyce Shively
Ferrum, Virginia

Evelyn Paige Sink
Rocky Mount, Virginia

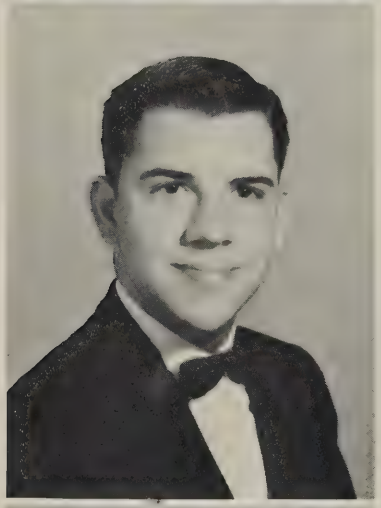

Thomas Wayne Shively
Ferrum, Virginia

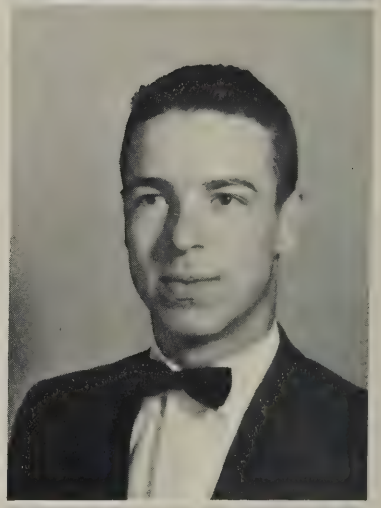

Glen Curtis Sink
Rocky Mount, Virginia

Mary Frances Sigmon
Ferrum, Virginia

Please verify spelling
Phyllis

Phyllis Ann Sink
Rocky Mount, Virginia

Lois Doris Simmons
Hardy, Virginia

Susan Arlene Sink
Rocky Mount, Virginia

Delia Lee Slone
Ferrum, Virginia

Sandy Gale Smith
Rocky Mount, Virginia

Gloria Allan Smith
Rocky Mount, Virginia

Linda Paige Stanley
Rocky Mount, Virginia

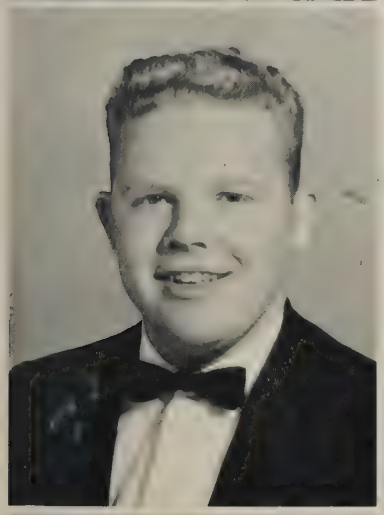

John Rabon Smith
Rocky Mount, Virginia

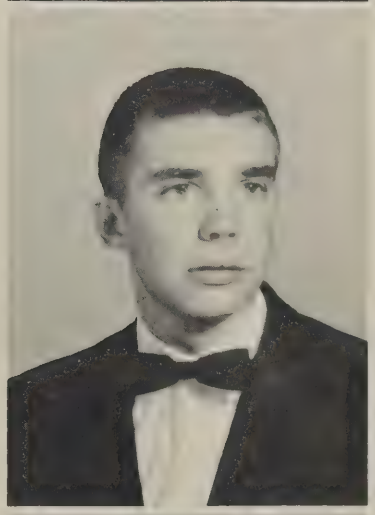

William Gray Stanley
Rocky Mount, Virginia

Nancy Dianne Smith
Glade Hill, Virginia

Mildred Estelle Stanley
Henry, Virginia

Helen Justine Stone
Henry, Virginia

James Elry Taylor
Wirtz, Virginia

Nancy Paige Stone
Bassett, Virginia

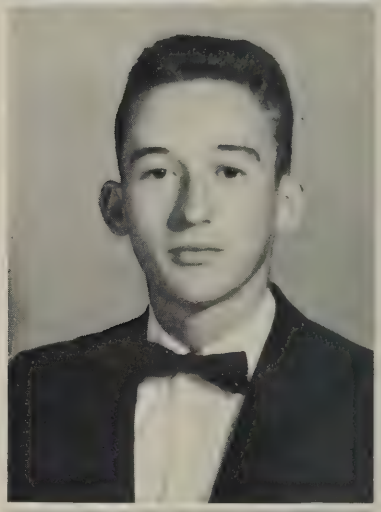

Edsel Vaughn Thurman
Glade Hill, Virginia

Sarah Geneva Stump
Rocky Mount, Virginia

Homer David Thurman
Rocky Mount, Virginia

Kermit Lee Tatum
Henry, Virginia

James William Thompson
Penhook, Virginia

Senior Class of '63

Mattie Elizabeth Wade
Boones Hill, Virginia

Troy McDaniel Thompson
Ferrum, Virginia

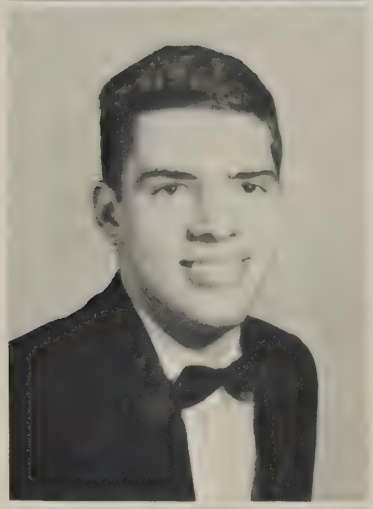

Jesse Albert Webster
Callaway, Virginia

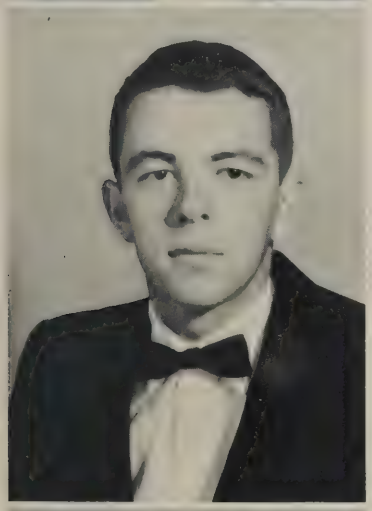

Elonza Tavinous Turner
Union Hall, Virginia

Marvin Anthony Webb
Callaway, Virginia

Johnny Wayne Wade
Ferrum, Virginia

Sharon Ann West
Hardy, Virginia

Lois Ann Whitlow
Henry, Virginia

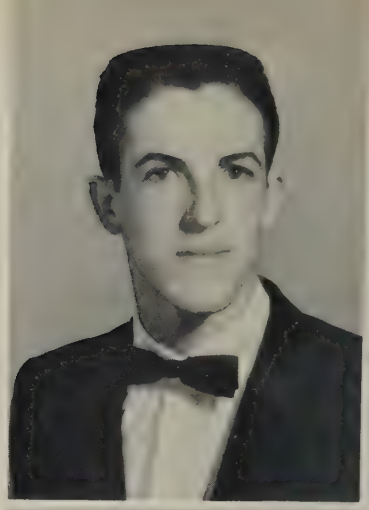

Glenn Edward Wimmer
Ferrum, Virginia

Iva Ellen Whorley
Ferrum, Virginia

Judy Law Wood
Boones Mill, Virginia

Brenda Jane Wingfield
Martinsville, Virginia

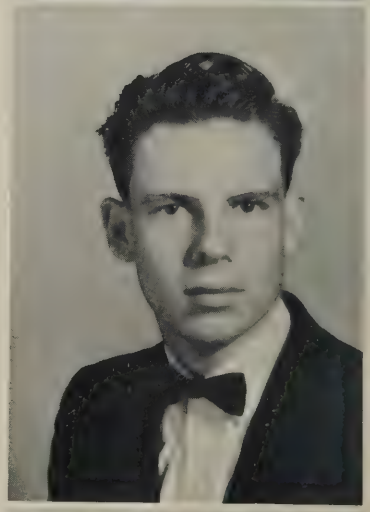

Gary Wayne Woods
Rocky Mount, Virginia

Susie Elizabeth Winesett
Rocky Mount, Virginia

Ronnie Thomas Woods
Ferrum, Virginia

Fred Lewis Woody
Rocky Mount, Virginia

Judy Elizabeth Wray
Rocky Mount, Virginia

Barbara Ann Wray
Rocky Mount, Virginia

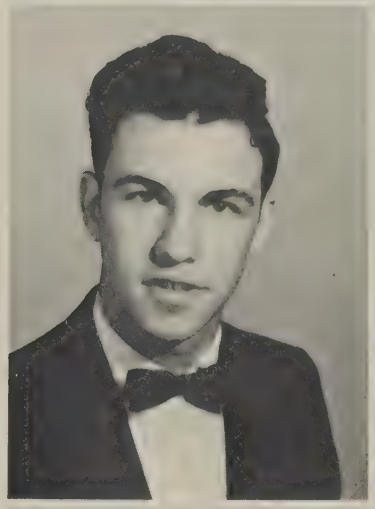

James Dillon Wright
Rocky Mount, Virginia

Dawn Elizabeth Wray
Wirtz, Virginia

Jerry Linwood Wright
Rocky Mount, Virginia

Judy Carol Wray
Rocky Mount, Virginia

Marlene Donna Wright
Boones Mill, Virginia

THE SENIOR MIRROR

BEST LOOKING
Margaret Mason George Ferguson

WITTIEST
Betty Lou Kirk Mac Thompson

MOST PERSONALITY
Warren Price Susie Winesett

MOST LIKELY TO SUCCEED
Peggy Duke Jimmy Taylor

MOST ATHLETIC
Jay Hugh Hall Nancy Adkins

BEST ALL AROUND
Ronnie Law Phyllis Guilliams

MOST DEPENDABLE
Donald Barnhart Sheila Cundiff

MOST SCHOOL SPIRIT
Shirley Belle Bowman Ronnie Woods

MOST TALENTED
C. O. Jamison Nancy Armstrong

Joyce
I have enjoyed having you in history class with best wishes always - Jack

The Junior Class

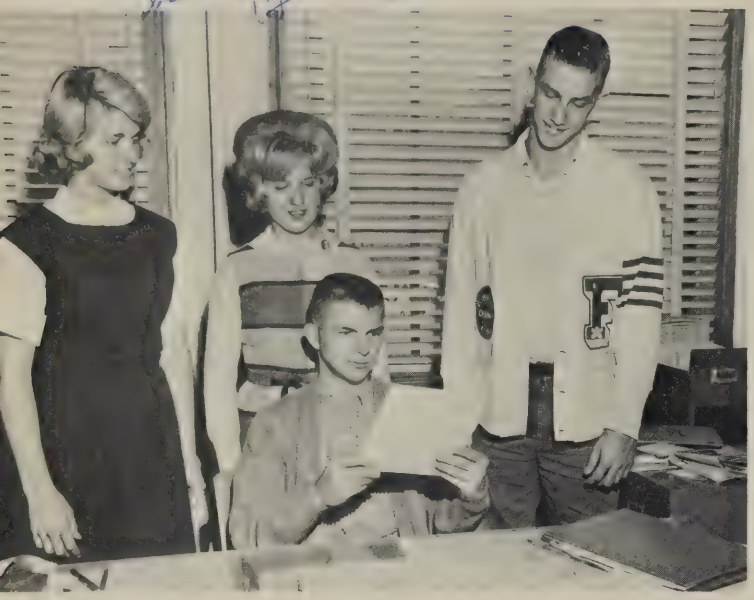

Junior Officers: Jack Bumgardner, president; Sherida Dillon, treasurer; Sue Robertson, secretary; Roy Jarrett, vice-president.

"The old man crossed in the twilight dim . . .
That sullen stream had no fears for him;
But he turned, when he reached the other side,
And built a bridge to span the tide."

We, the juniors, will strive to follow our distinguished class of 1963 and cross the tides of life with vim and vigor. We cannot fail—we will not fail. The educational "bridges" built for us will help us "span the tide."

Homeroom Presidents: Charles Davis, Jamie Whitlow, Pat Nicholson, Sue Robertson, Lane Hash, Roy Jarrett, Jack Bumgardner, Mildred Stanley.

Danny Agee
Carole Aker
Betty Altice
Annette Amos

Jesse, It has been nice knowing you these last few years of high school. Hope that you have a nice future and do the best you can. Good luck. Betty

Delphie Anderson
Betty Jo Angell
Dale Angle
Ray Arrington

Tommy Arthur
Lois Asbury
Mary Rose Ayers
Charles Ball

It has been a pleasure knowing you these last few years. Good luck in the future. Sylvia

Hetty Beckner
Linda Beckner
Sandra Belcher
Brenda Berger
Linda Berger

Ronnie Bernard
Shirley Bernard
Sylvia Bobbitt
Sue Boitnott
Bonnie Boone

But wishing to see a real nice girl. Sue

Marie Bousman
Elwood Bowles
James Bowles
Mary Ann Bowles
Bruce Bowling

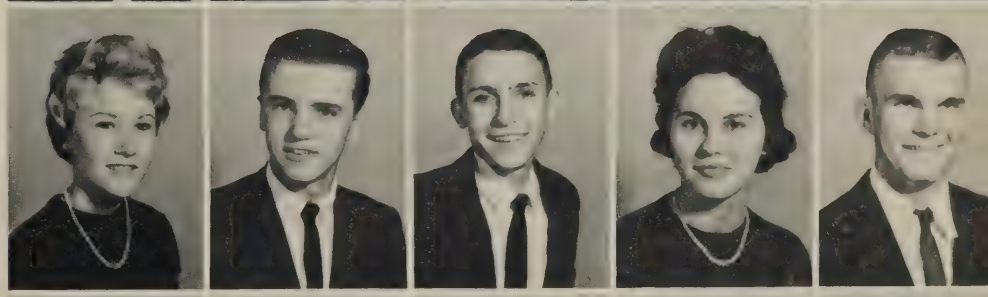

Johnny Bowman
Russell Bowman
Marie Brubaker
Jack Bumgardner
Lynwood Campbell

Betty Carter
Helen Carter
Jimmy Carter
Bill Clark

Bill Clements
Danny Clingenpeel
Joe Conner
Wanda Cook

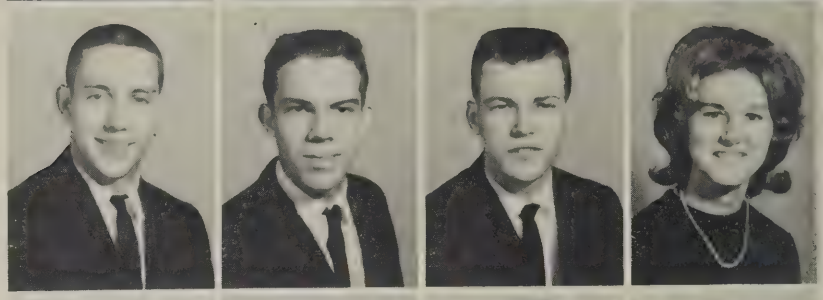

Calvin Cooper
Linda Cooper
Lynda Crook
Bonnie Crowe

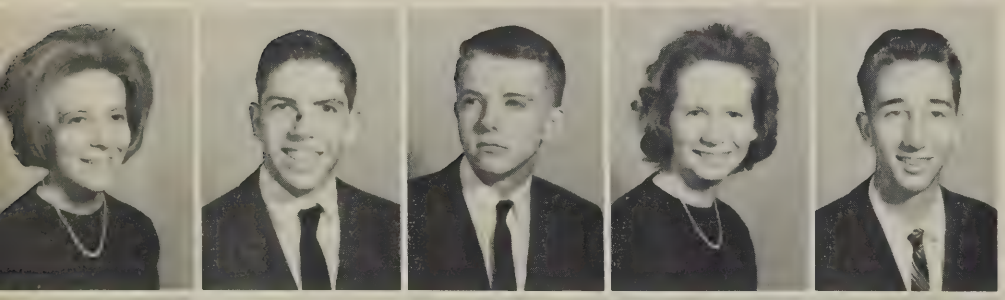

Sarah Ann Culler
Steve Custer
Charles Davis
Janice Richards
Richard Deyerle

Deanna Dillon
Leonard Dillon
Linda Dillon
Paulette Dillon
Sharon Dillon

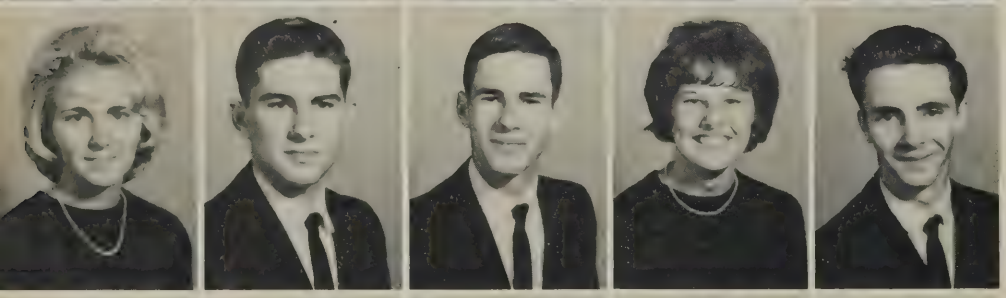

Shredia Dillon
Dickie Dodson
Robert Dodson
Linda Dudley
Wayne Dudley

Sharon Durham
Judy Evans
Gloria Feazelle
Earlene Ferguson
J. P. Fisher

Harry Lee Foster
Bernice Fralin
Gloria France
B. L. Furrow

It has been nice having home room with you. Best wishes! Love, Gloria

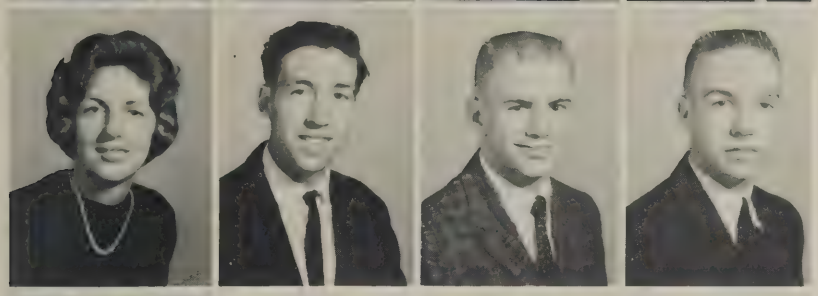

Patsy Furrow
Johnny Greer
Jimmy Gruver
Geno Guilliams

Johnny Guilliams
Albert Guthrie
Bill Hale
Bobby Hall

It has really been nice to work with you this year. Have a nice summer and I hope to see you next year. Pat

Joyce
It's been nice knowing you this year. Remember and stay happy. See ya next year! Love ya Suzette
F. R.

Gaynelle Hall
Iris Halterman
Glenn Handy
Lilly Handy
Lane Hash

Ethel Haulsey
Suzette Hicks
Frances Hix
Carol Hodges
Helen Hodges

But I think we had a lot of fun and I hope all your dreams come true. Love ya Helen

Johnny Hodges
Joyce Hodges
Nancy Hodges
Curtis Holland
Marvin Holland

James Holley
Linda Holley
Lola Holley
Calvin Hurt
Jackie Jamison

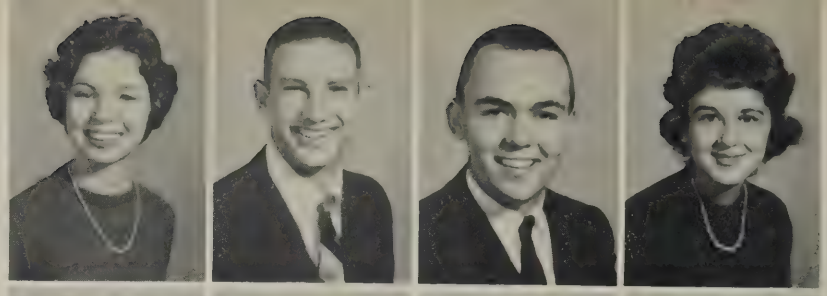

Patty Jamison
Roy Jarrett
Jimmy Jefferson
Patricia Jennings

Carolyn Johnson
Roy Johnson
Bernice Jones
Coy Jones

Peggy Jones
Sandra Jones
Beverly Joyce
Arthur King

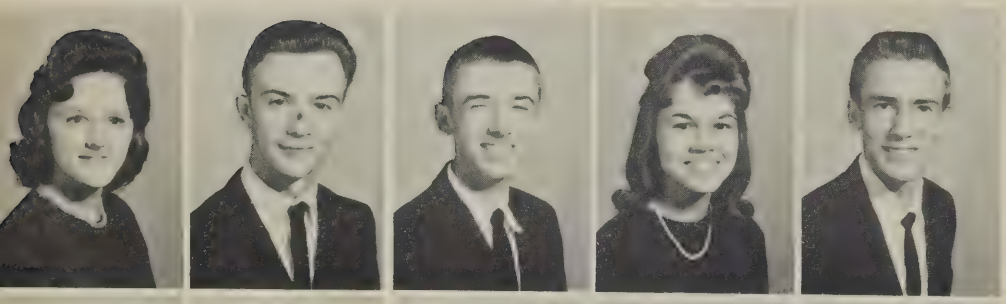

Gail Knott
Charles Kuhl
Henry LaPrade
Paige Law
Garry Lenker

Lou Lovell
Mike Lovell
Shelby Lumsden
Betty Lynch
Billy McCall

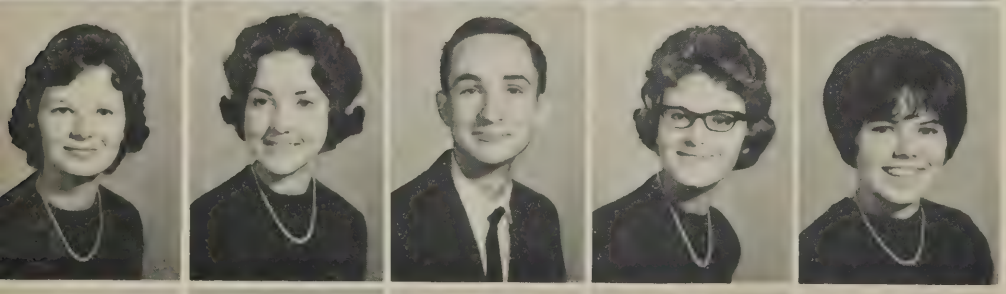

Pat McGhee
Christine McGuire
Harold McNeil
Carole Markham
Jean Martin

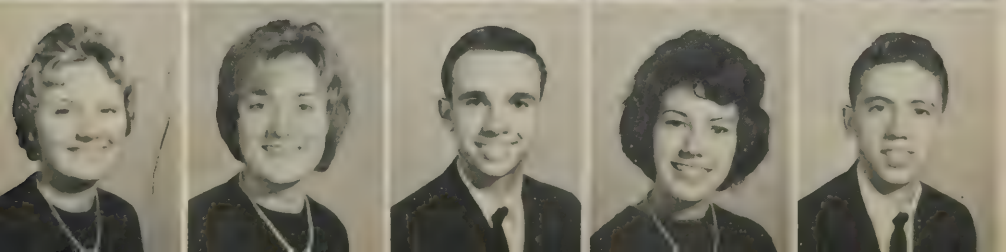

Patsy Martin
Ann Matthews
Larry Meadors
Candy Menefee
Harold Mills

Stephen Mills
Wayne Mills
Ronald Minnix
Brenda Mitchell

Joann Montgomery
Robert Montgomery
Shirley Montgomery
Linda Moore

Brenda Mullins
Frances Mullins
Anne Murray
Annie Musgrove

Gretchen Naff
Patricia Naff
Velma Naff
Tommy Napier
Colin Newman

Pat Nicholson
Norene Nolen
Judith Oakes
Sandra Oakes
Ivan Overstreet

Wayne Pagans
Gary Parker
Barbara Perdue
Byron Perdue
Danny Perdue

Linda Peters
Olyn Peters
Sheliar Peters
Norma Petrini
Betty Potter

Joyce,
It's been swell having Shelley with you. Best wishes to a real sweet gal. See ya next year.
Mary Frances

Barbara Powell
Deadra Powell
Teresa Powell
Mary Frances Preston

Mari Price
Sharon Pugh
John Rakes
Elizabeth Ramsey

Best of Luck + good wishes always to a very sweet girl.
Love,
Barbara

Linda Ramsey
Suzanne Reid
Carolyn Reynolds
David Robertson

Ocie Robertson
Peggie Robertson
Sue Robertson
Hubert Ruff
Donald Scott

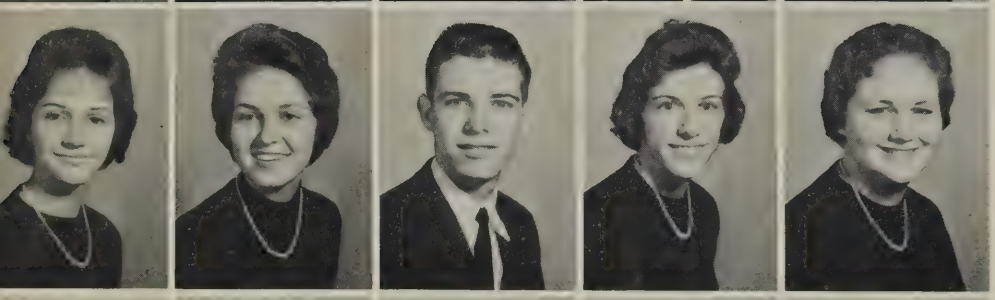

Joyce Scott
Shirley Setliff
Billy Shively
Vicky Shively
Dorothy Sigmon

Patsy Sigmon
Sue Sigmon
Marcella Simmons
Brenda Sink
Janie Sink

Sandra Sink
Harold Smelser
Tom Smith
Gladys Snead
W. D. Spangler

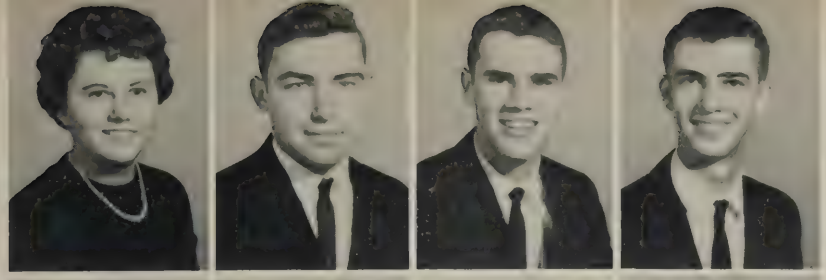

Jean Stanley
Lonnie Tatum
John Taylor
Perry Taylor

Richard Thompson
Brenda Trail
Ritchie Turman
Nancy Turner

Gwendola Underwood
Tessa Vipperman
Ann Wagoner
Gail Walker

Judy L. Walker
Wilbur Walker
Dicky Walters
Vivian Washburn
Erma Webb

Ronnie Webb
Loulie Bell Webster
Jamie Whitlow
Ronald Willard
Allen Willie

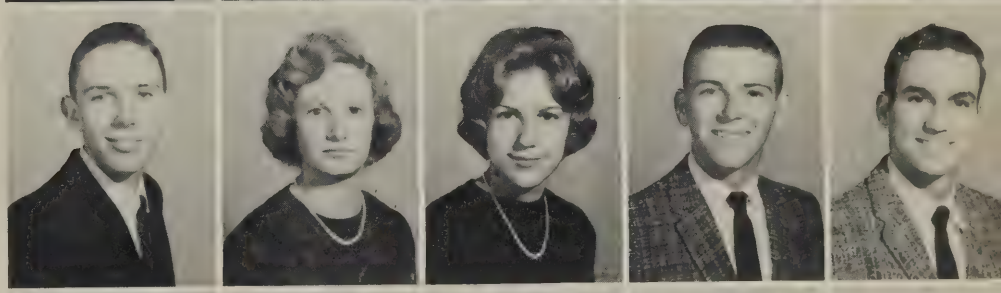

Carolyn Wirt
Janet Woods
Benton Wray
Joan Wray
Kenneth Wray

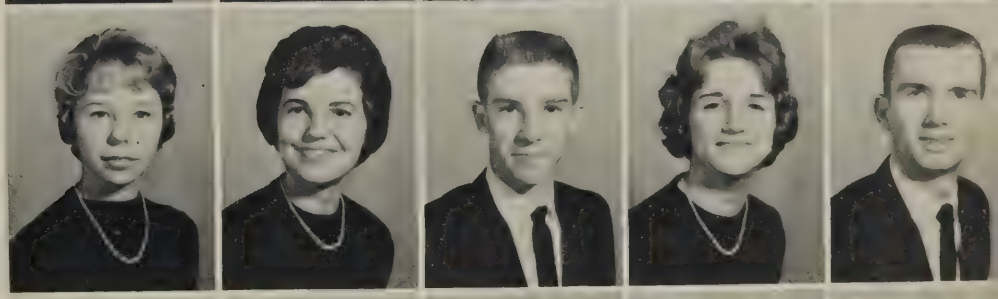

Ronnie Wray
Arnold Wright
Thomas Wright
Joyce Ann Yopp
Irene Young

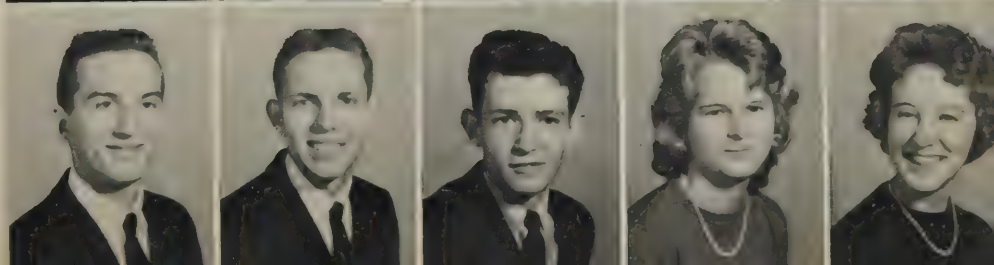

The Sophomore Class

" 'Old man', said a fellow pilgrim near,
'You are wasting strength in building here.
Your journey will end with the ending day;
You never again must pass his way.
You have crossed the chasm, deep and wide,
Why build you the bridge at the even-tide?' "

We never again will "pass the way" as sophomores, but we built our bridges—bridges of faith and hope in our school because our school had faith in us. In the "eventide" of our journey to juniors we will travel with hope and confidence.

Homeroom Presidents: George Hunt, Brenda Adams, Becky Lewis, Al Woody, Susan Moses, Virgil Goode, Buddy Carter, David Parcell, Joe Robertson, Nancy English.

David Abshire
Brenda Adams
Emilene Akers
Galen Akers

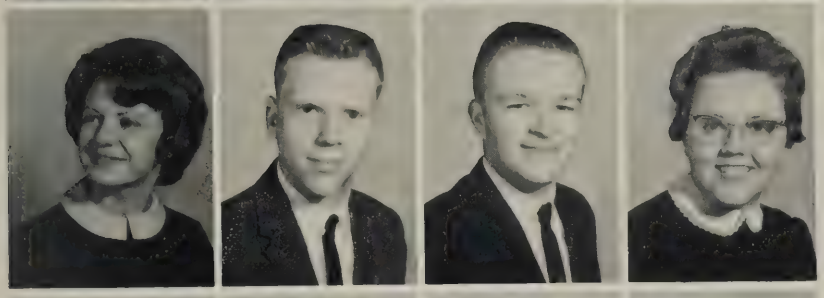

Robbie Anderson
Daniel Angell
Gene Angle
Linda Ankrom

Jeanette Arrington
Ruby Ayers
Margaret Beckner
Robin Beckner

Preston Belcher
Jimmy Bennett
Linda Bennett
Kenneth Bernard
Billy Blackwell

Gary Blankenship
Juanita Blankenship
Wayne Blankenship
Susan Board
Butch Boitnott

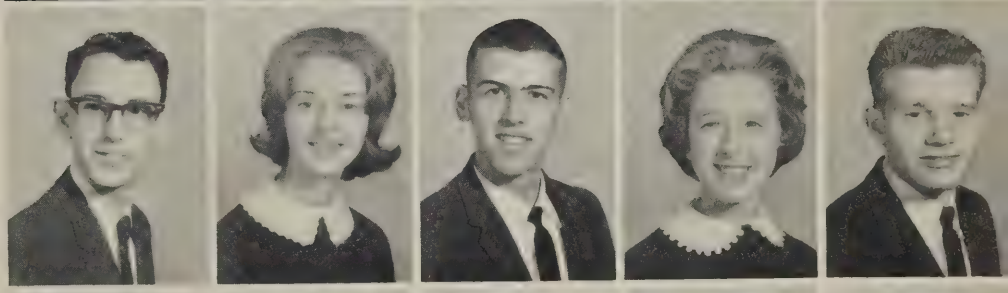

Johnny Bondurant
Judy Boone
Robert Bowles
Bonnie Bousman
Joan Bowling

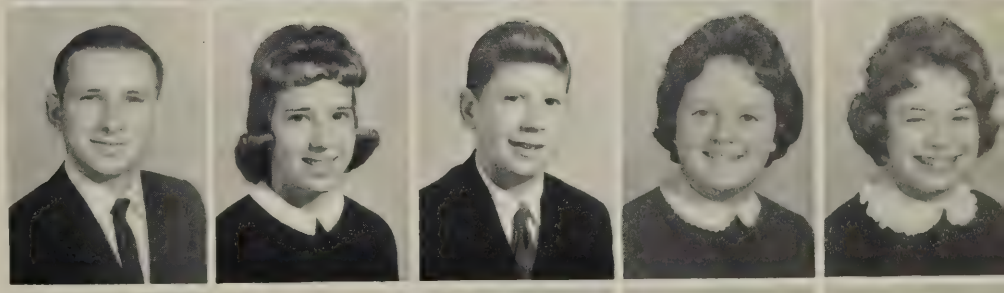

Sharon Bowman
Sammy Boyd
Carolyn Brammer
Dianne Brooks
Nancy Brooks

Bonnie Brown
Crispen Brown
Judy Brown
Linda Brown

Sammy Brown
Sue Brown
Donald Brubaker
Carolyn Bryant

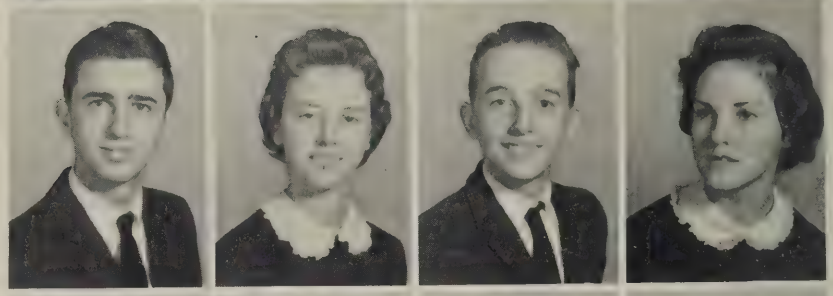

Peggy Burgess
Ken Burnett
Barbara Burt
Billy Call

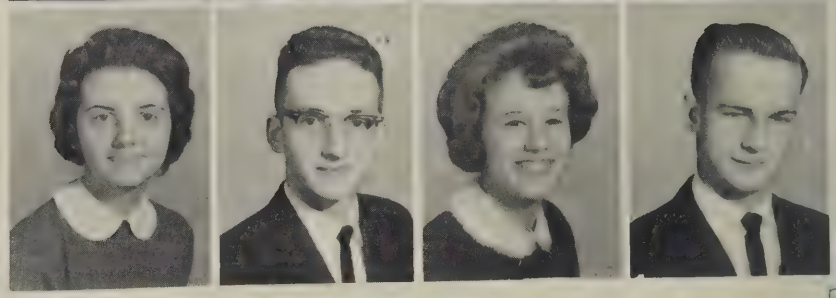

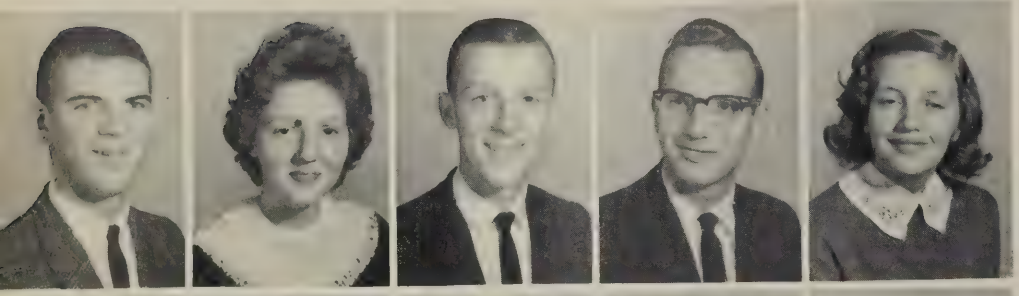

Buddy Carter
Theresa Carter
Dewey Chitwood
Harry Christie
Katherine Clark

Best wishes and lots of luck to a real swell guy. I have enjoyed working with you. Katherine

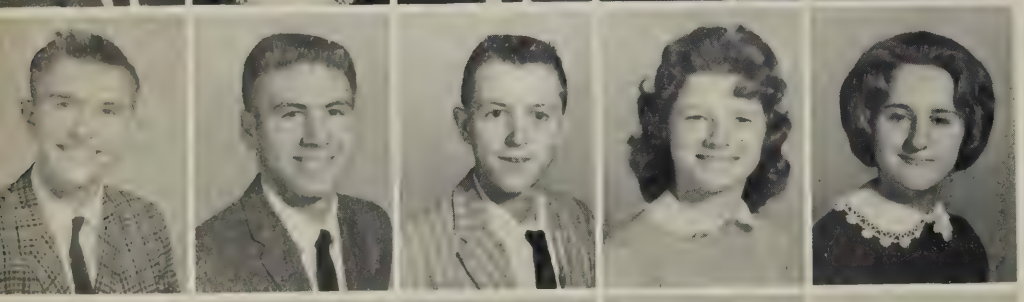

Jimmy Clem
Jerry Clingenpeel
Rodney Coleman
Esther Conner
Margie Conner

Bluford Cooper
Brenda Sue Cooper
Carolyn Cooper
Janet Cooper
Gene Craighead

Junior Cundiff
Tommy Cundiff
Carolyn Davidson
Joe Davis
Pat Davis

Jerry DeLong
Arnold Dillon
Nancy Dillon
Sue Dillon

Bobby Divers
Charles Dixon
Linda Dodson
Bill Doss

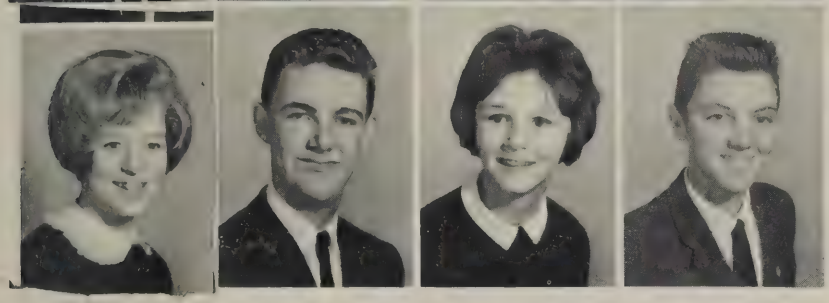

Jane Doughton
Allen Dudley
Janice Dudley
Richard Dudley

Brenda Easome
J. B. Edwards
Nancy Ellis
Sandra Ellis
Nancy English

Tommy English
John Feazelle
Dicky Ferguson
John E. Ferguson
John H. Ferguson

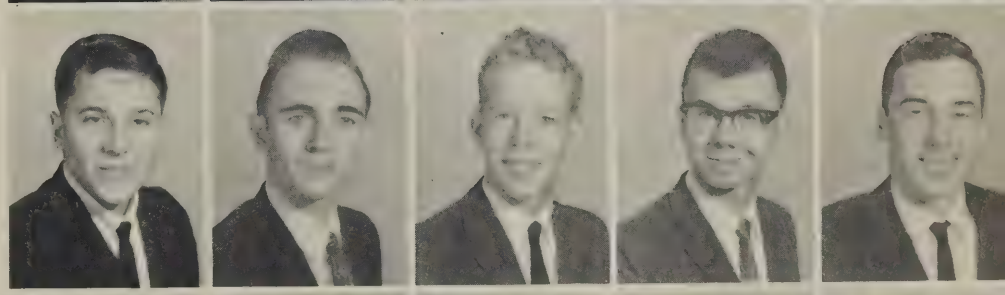

Larry Ferguson
Rodney Ferguson
Steve Ferguson
Carolyn Fisher
Jimmy Fisher

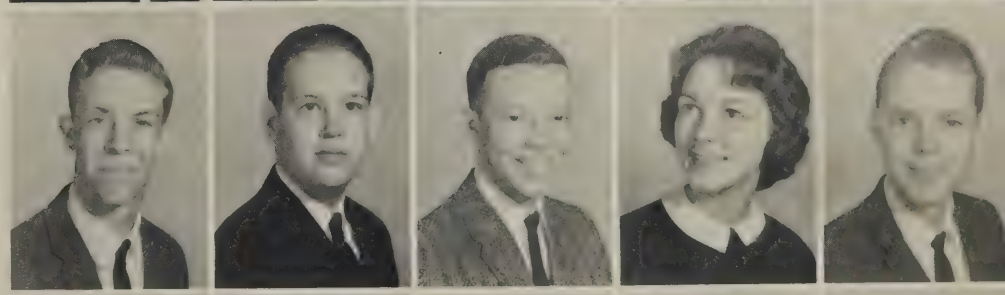

Betty Flora
Sandra Flora
Suzette Flora
Posey France
Lois Franklin

Joe Frith
Wayne Frith
Lynda Furrow
Karen Gaubatz

Ricky Geoghegan
~~Jane Gillispie~~
Betsy Goode
Eddie Goode

Best wishes to a very nice and sweet girl.

Virgil Goode
Frances Gose
Walter Green
Bill Greer

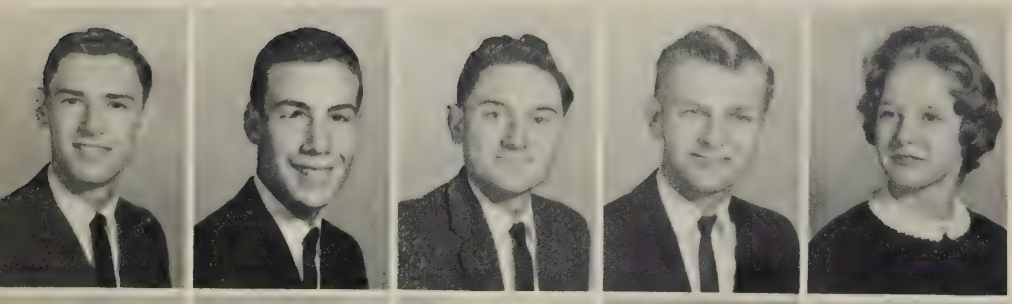

Gary Gregory
Kenneth Guilliams
Steve Guilliams
Gary Guthrie
Kiki Guthrie

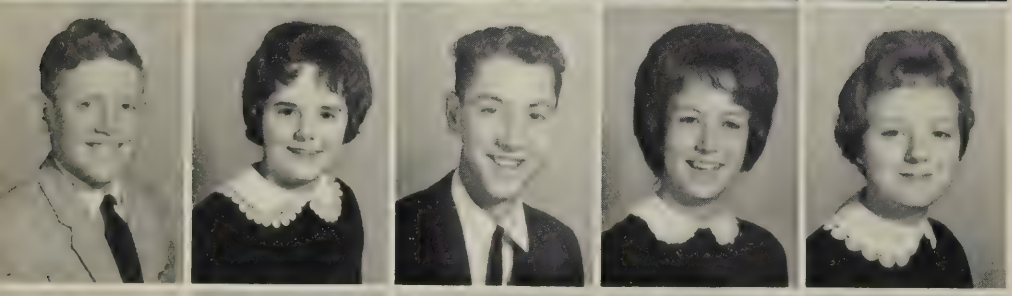

Thomas Hale
Margie Hall
Jay Hamblett
Marcella Hamblett
Karen Haynes

Kitty Haywood
Delano Helms
Barbara Hicks
Danny Hicks
Barbara Hodges

Barry Hodges
Jean Hodges
Peggy Hodges
Sharon Hodges
Wesley Holcomb

Wayne Holland
George Holsclaw
Becky Holt
Joanne Holt

Marshall Holt
Polly Holt
Jimmy Housman
Betty Huffman

Carole Hundley
Robert Hundley
Betty Hunt
Gary Hunt

George Hunt
Maxine Hurt
John Hutcherson
Geraldine Ingram
Wayne Ingram

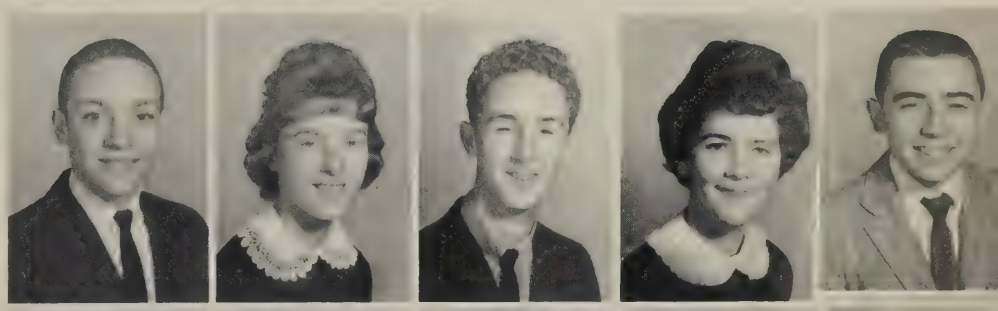

Hazel Jamison
Jerry W. Jamison
Linda Jamison
Roger Jamison
Diane Johnson

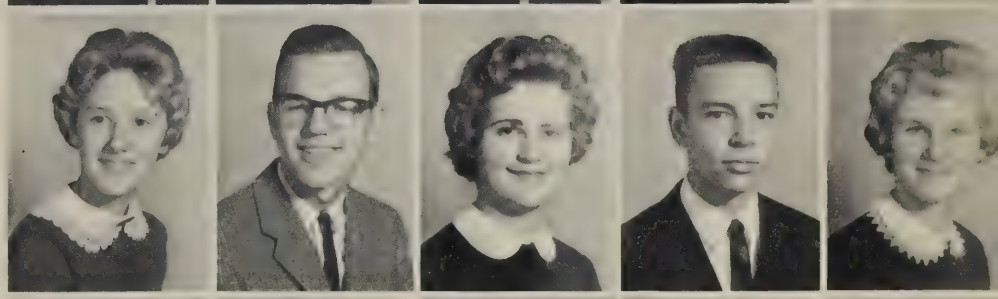

Hazel Johnson
Jane Johnson
Alice Jones
Diana Jones
Roger Jones

Linda Kent
Donnie King
Ruby Kingery
Rosemary Kirk
Earl LaPrade

Jimmy Law
Johnny Law
Mary Lee
Leon Lenker

Best wishes to a nice and sweet girl. I have enjoyed going to school with you this year.
Mary L.

Becky Lewis
Sharla Lovelace
Mary Lovell
Danny Lynch

Linda Lynch
Nettie Lynch
Susan Lynch
Roger McBride

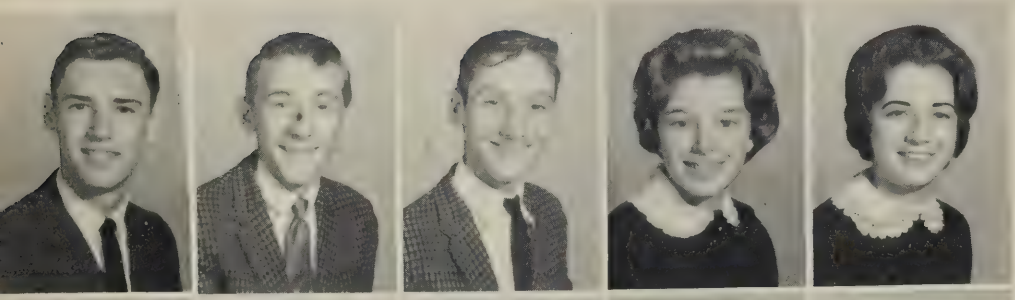

Lee McCrickard
Glenn McGuire
Jerry McGuire
Mary Anne McGuire
Bonnie Matthews

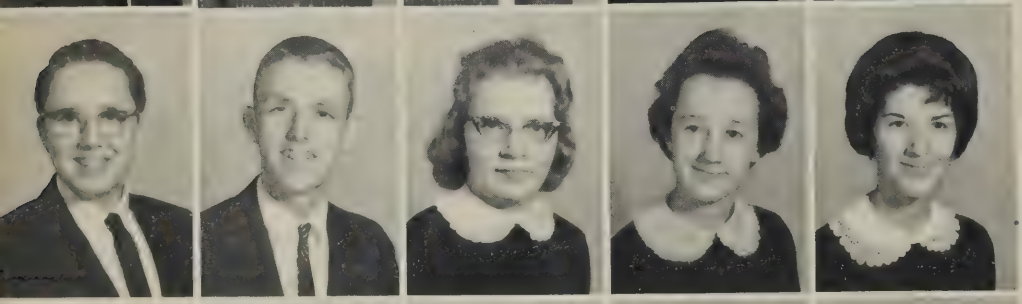

Jimmy Martin
Ray Martin
Allie Ann Mason
Faye Mason
Linda Mason

Carol Menefee
Henry Messenger
June Metts
Barnett Mills
Jimmy Mills

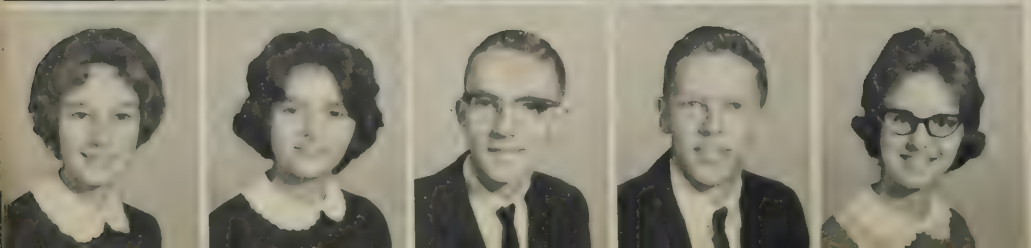

Louise Minnix
Lora Ann Mitchell
Benny Moore
Jessie Moore
Judy Moore

Hilda Moran
Glenwood Morgan
Susan Moses
Betty Mullins

Nancy Mullins
Royal Mullins
Vickie Murray
Betty Musgrove

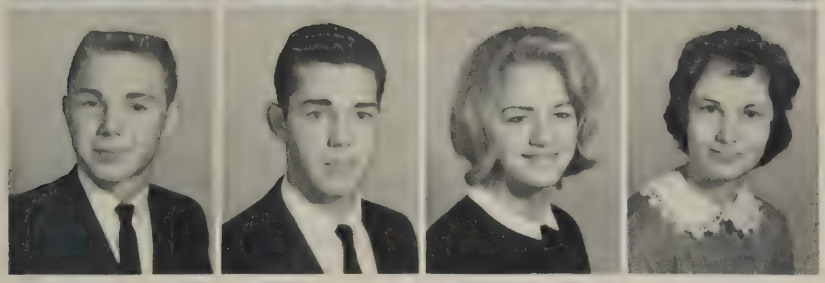

Bobby Naff
David Naff
Sue Naff
Sarah Ann Nichols

Mike Nuckols
Shirley Overfelt
Elizabeth Overstreet
Grady Pagans
Terry Palmer

David Parcell
Joyce Parcell
Bobbie Pendleton
Bonnie Perdue
Garry Perdue

I have enjoyed having history with you this year. Gary

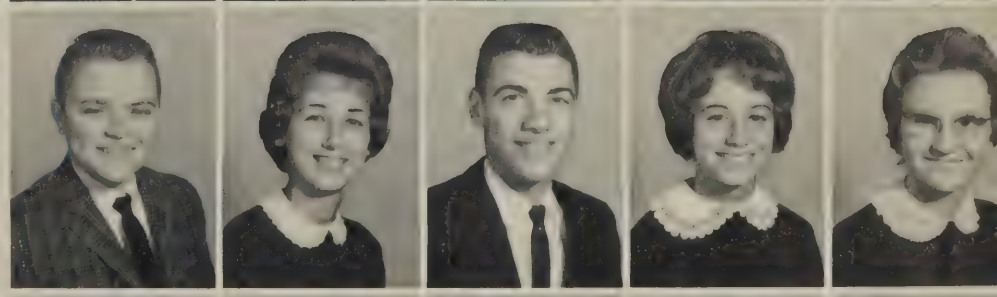

Gary Perdue
Judy Perdue
Larry Perdue
Nannie Perdue
Patsy Perdue

Ronnie Perdue
Theresa Perdue
Nancy Peters
Bobby Philpott
Lester Philpott

Barbara Poff
Mary Louise Poindexter
Aubrey Potter
David Prillaman

It's been nice having Seniors in Business with you. Hope to see you next year. Linda

Linda Prillaman
Marie Prillaman
Paulina Prillaman
Cynthia Pugh

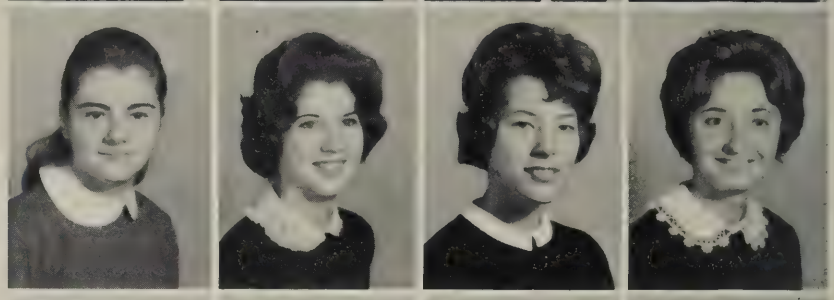

Larry Pugh
Leon Pugh
Deniece Quinn
Lovviner Radford

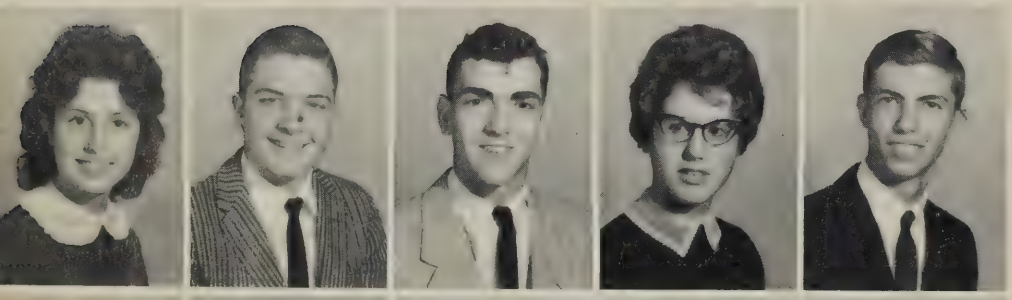

Laquita Ramsey
Donald Renick
Johnny Renick
Judy Reynolds
Tommy Reynolds

Joyce,
Best I can do in the future to a real nice girl. See you around.
Billy R.

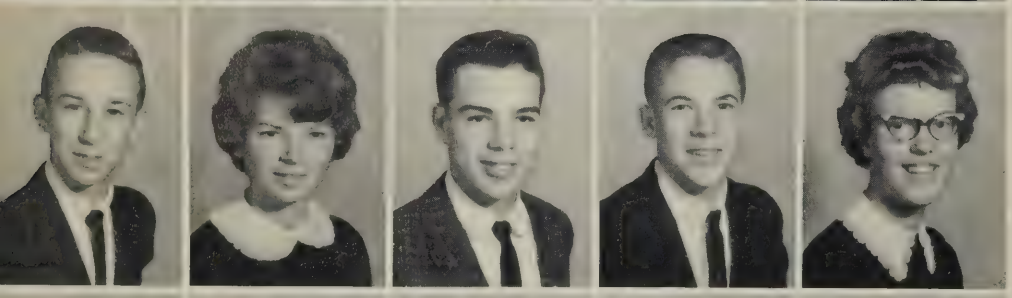

M. J. Richardson
Linda Rigney
Billy Robertson
Joe Robertson
Nancy Robertson

Janet Rutrough
Oliver Shively
Betty Sigmon
Mae Sink
Marie Sink

Odell Sink
Melanie Skinnell
Mary Lou Smith
Paul Smith
Tommy Smith

Pam Southall
Dickie Stoneman
Darlene Sublett
Jack Sutherland

Kenneth Taylor
Marie Taylor
Lowell Thomas
Reba Thomas

It has been lots fun having typing with you this year. Hope I'll see you next year. Have a nice summer & be good.
Reba

David Thurman
Maggie Thurman
Penny Thurman
Carol Faye Turner

Carolyn Turner
Cherold Turner
Carlene Turner
Imogene Turner
Janice Turner

Dear, Its been a nice having you in typing class. Good luck to a real sweet girl. Love Carolyn

Brenda Tyree
Penny Tyree
Nancy Wagner
Kaye Walker
Jean Walker

Judy Walker
Peggy Walker
David Wampler
Jane Webb
Dianna Webster

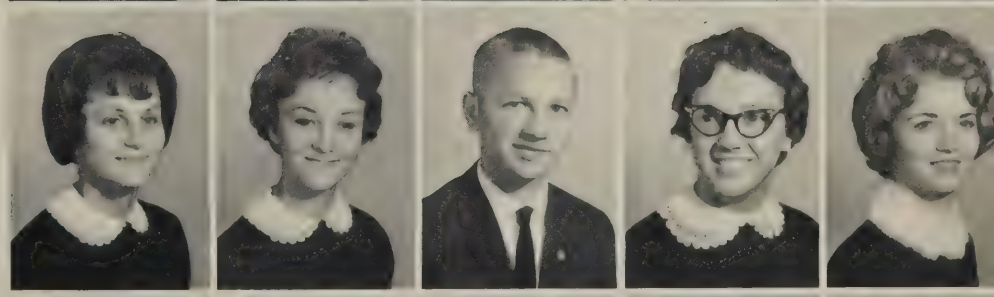

Donna Wells
Garnette Williams
Thurman Willie
Marcia Wiltshire
Al Woody

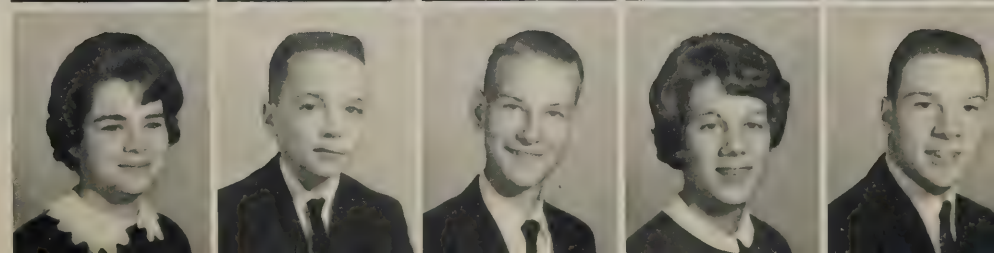

Bill Woody
Rena Worley
Betty Wray
Charles Wray

Dennis Wray
Gary Wray
Haywood Wray
Howard Wray

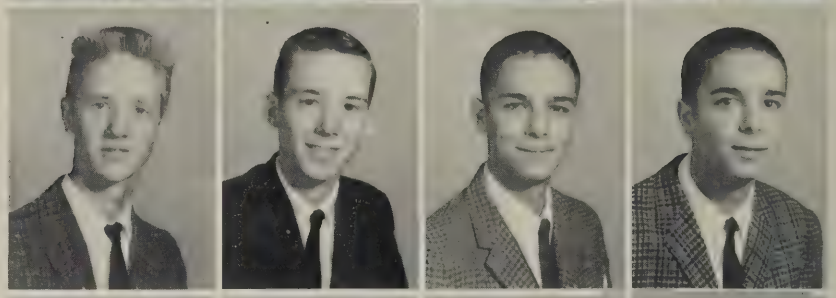

Larry Wray
Phyllis Wray
Yvonne Wray
Sherrard Wright

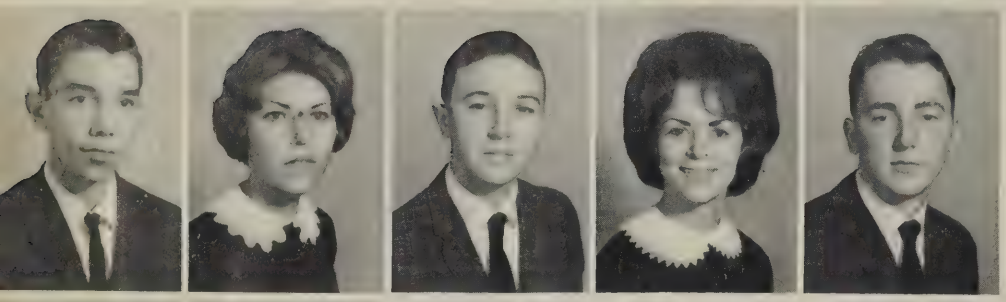

James Young
Lois Young
Marvin Young
Pamela Young
Richard Young

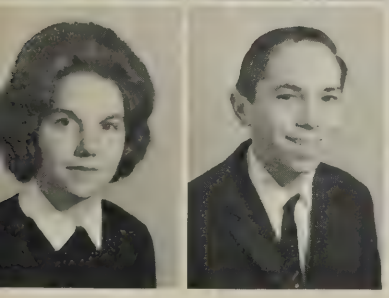

Nancy Zeigler
Ronnie Zimmers

Candidates from the tenth grade for the Homecoming Court were Barbara Burt, Pam Southall, Betty Huffman, Linda Dodson, Laquita Ramsey, Geraldine Ingram, Carolyn Fisher, Susan Moses, and Dianna Webster.

Candidates from the eleventh grade for the Homecoming Court were Sue Robertson, Sue Sigmon, Jamie Whitlow, Helen Hodges, Linda Cooper, Linda Berger, Paige Law, and Candy Menefee.

The Freshman Class

"The builder lifted his old grey head.
'Good friend, in the path I have come; he said,
'There followeth after me today,
A youth whose feet must pass this way.'"

We freshmen are grateful to those who have gone before us and prepared the way. The "building" of high school ideas and ideals in us for the past year will make us proud sophomores of FCHS next year. Yes, there does follow us, others "whose feet must pass this way," and we hope that our class has helped to make this school a better place for them.

Homeroom Presidents: Wesley Burnett, Donna Brown, Michael Stonemen, Mike Kendrick, Danny Dent, Joyce Young, Gail Lynch.

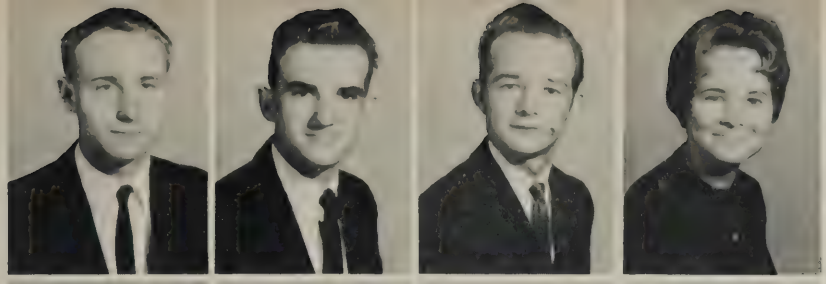

Gordon Adams
Michael Adkins
Steve Adkins
Bonnie Altice

Mildred Altice
Ned Armstrong
Carolyn Arrington
Pat Arrington

Lois Austin
Joyce Ayers
Louise Ayers
Joyce Beard

Claude Beckner
Donald Beheler
Charles Bennett
David Bennett
Carmon Bennett

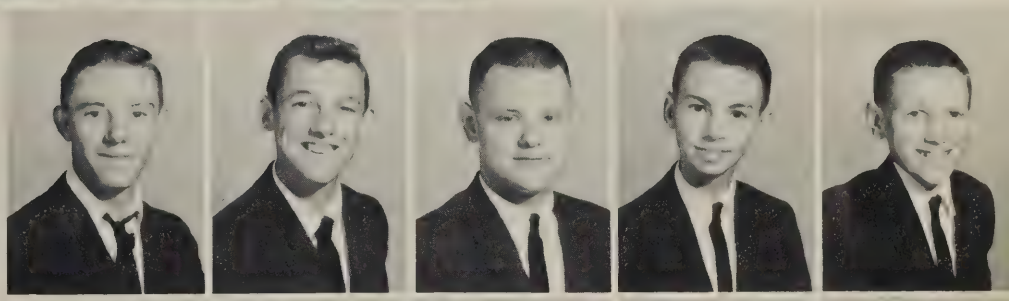

Frances Blankenship
James Blankenship
Linda Blankenship
Faye Bowles
Linda Bowles

Patsy Bowling
Wayne Bowling
Elaine Bowman
Elve Bowman
Marlyn Bowman

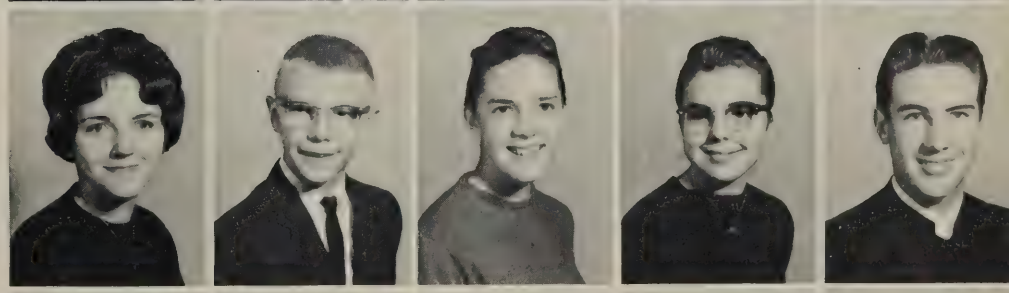

Marie Boyd
Steve Bratton
John Brooker
Beverly Brooks
Clarence Brooks

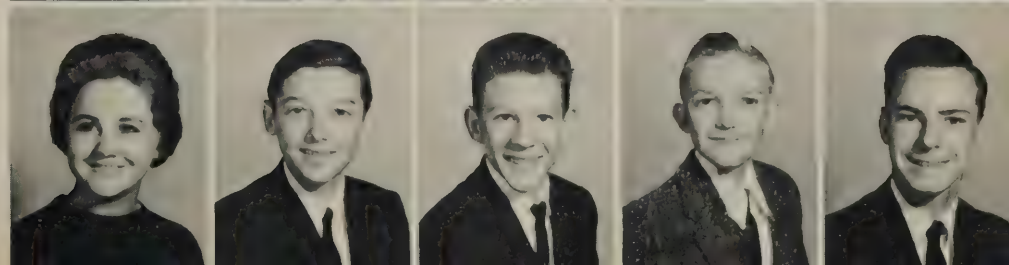

Donna Brown
Lloyd Brown
Lou Brown
Phyllis Brown

Nancy Brugh
Butch Bryant
Wesley Burnette
Johnny Bussey

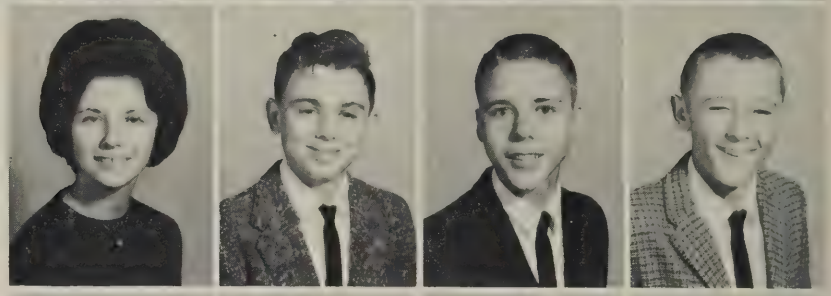

Don Byrd
Dale Campbell
Gale Campbell
Odessa Campbell

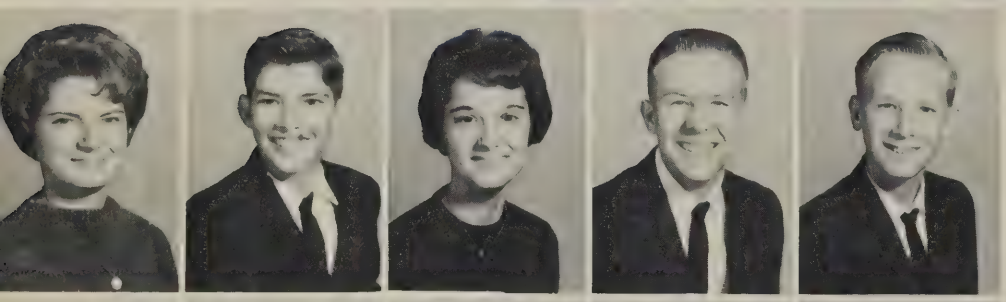

Jane Carter
Roger Carter
Ann Chitwood
Billie Chitwood
Samuel Chitwood

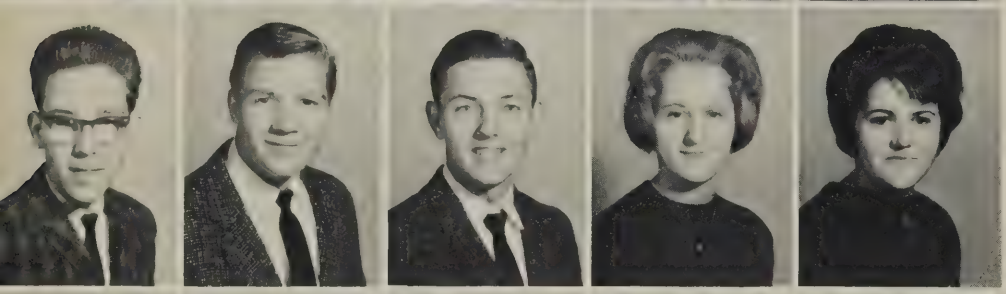

William Chitwood
Paul Clark
Robert Clark
Mary Conner
Ann Cooper

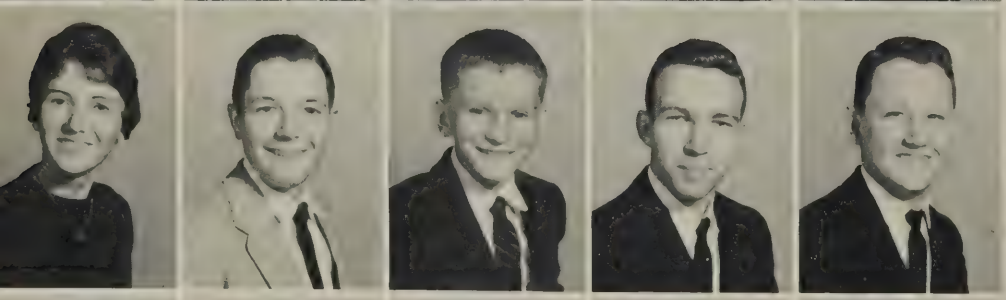

Lois Cox
Turner Craddock
Bobby Crawford
David Crook
John Crook

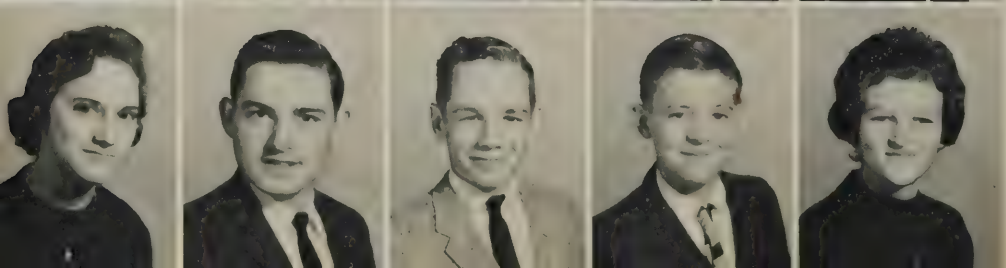

Brenda Cundiff
Rodney Cundiff
Wayne Dalton
Clark Davidson
Judy Davis

Linda Davis
Shirley Davis
Danny Dent
Betty Jo Dillon

Chapman Dillon
Georgia Dillon
Linda Dillon
Mary Dillon

Arlette Divers
Bettina Divers
Yvonne Divers
Charlotte Doyle

Frances Dudley
Tommy Dudley
Eddie Eakin
Ralph Emberson
Irvin Emerson

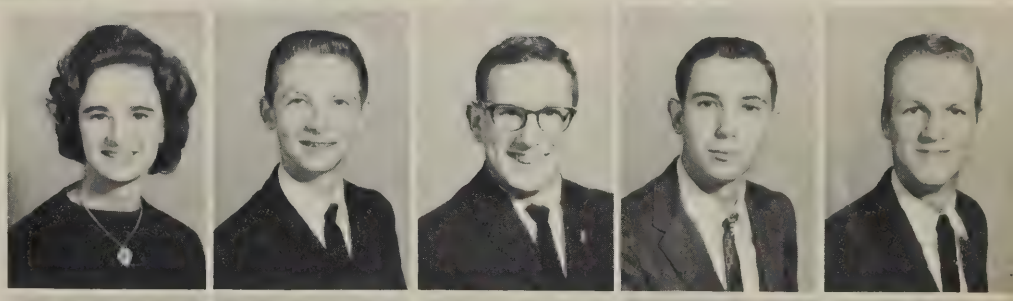

Sharon Emler
Sherman Emler
Jackie English
Betty Ferguson
Gene Ferguson

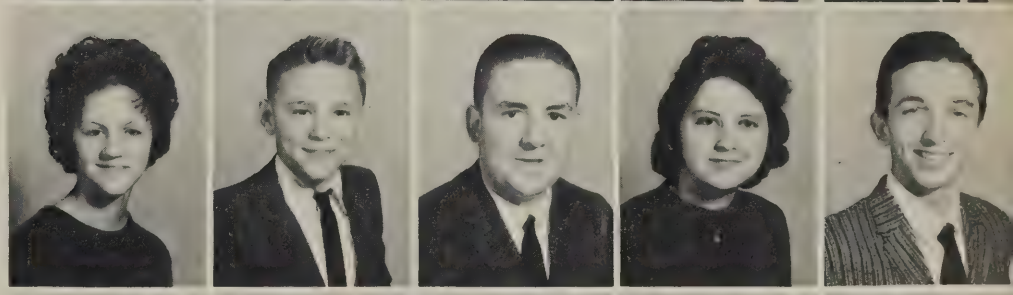

Patricia Finney
Donnie Flora
Steve Flora
Wayne Forbes
Bob Fralin

Linda Fralin
Nancy Fralin
Oliver Fralin
Joan France
Carolyn Goode

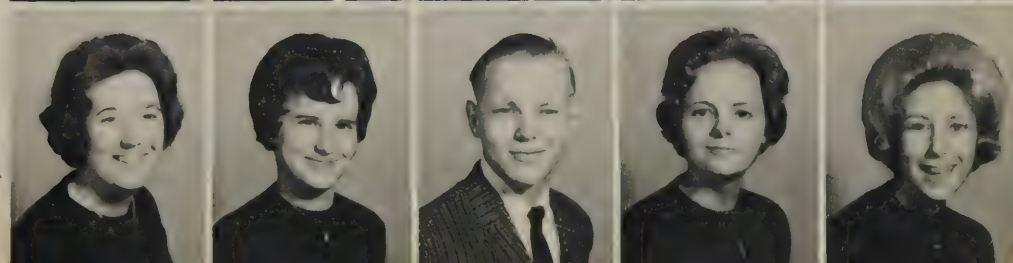

Cathy Gourley
Butch Grindstaff
Robbie Guthrie
Ralph Hale

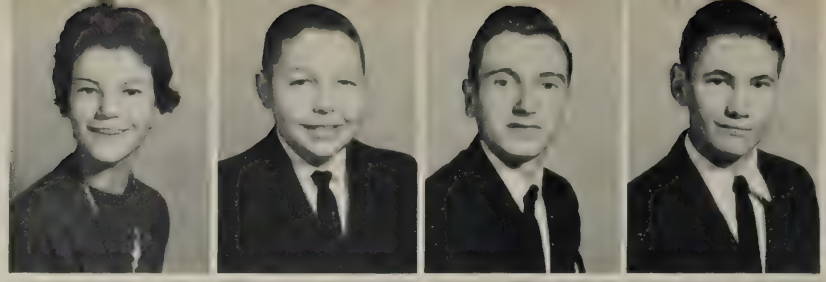

Alton Hall
Joyce Hall
Michael Hall
Ronald Hall

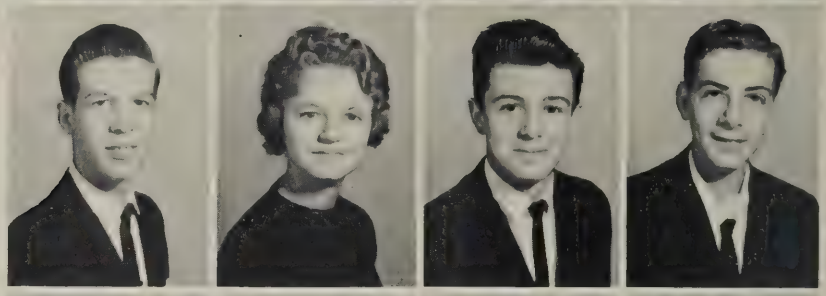

Phyllis Hancock
Bobby Harrison
Tommy Harrison
Gerald Harvel

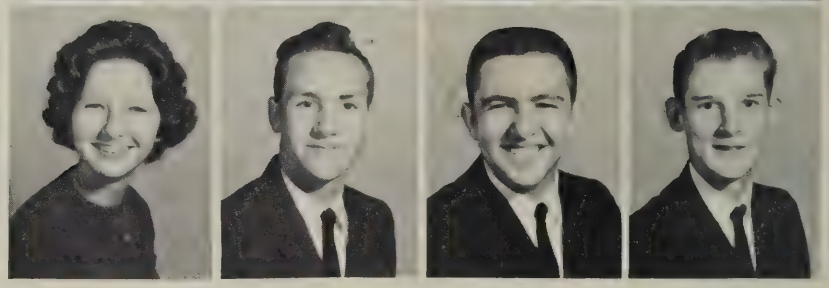

Brenda Haskins
Marilyn Haynes
Bonnie Hodges
Carolyn Hodges
Doreta Hodges

Hilda Hodges
Lois Hodges
Sandra Hodges
Tony Hodges
Barbara Holland

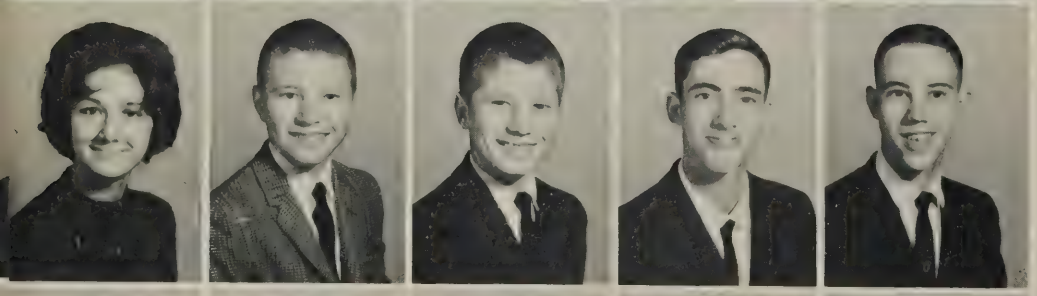

Roma Holley
David Horne
Douglas Horne
John Housman
Tommy Housman

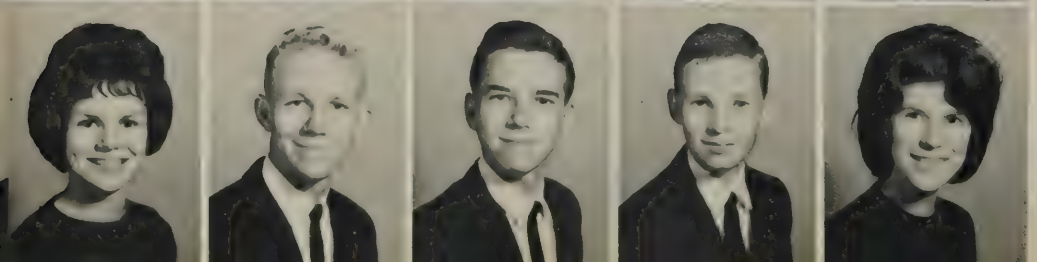

Linda Hudson
Wesley Hudson
Teddy Hunt
Richard Hutcherson
Sheryl Hutcherson

Lots of luck to a real nice girl,
Richard Hutcherson

Charles Hutchinson
Betty Ingram
Betty Jefferson
Barbara Johnson

Brenda Johnson
Billy Jones
Ellen Jones
Jessie Jones

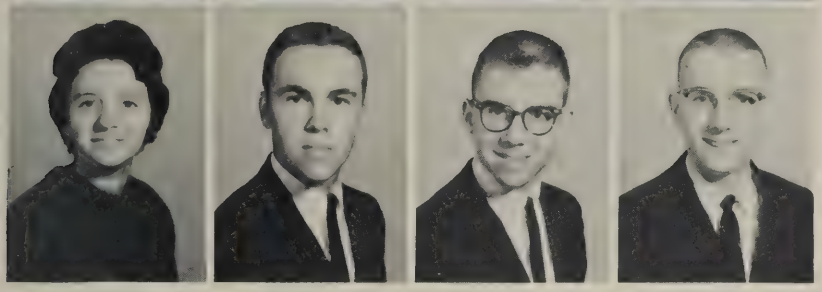

Rita Jones
Robert Jones
Mike Kendrick
Robert Kent

Karen Sue Kingery
Susie Kingery
Douglas LaPrade
Herman LaPrade
Allan Law

Angie Law
Martha Law
Debby Lewis
Ann Lumsden
Shirley Lumsden

Gail Lynch
Jimmy Lynch
Linda Lynch
Phyllis McBride
Leitha McCrickard

Mary Jo McGhee
Beatrice McGuire
Curtis McGuire
Donna McMillian
Robert McMinnis

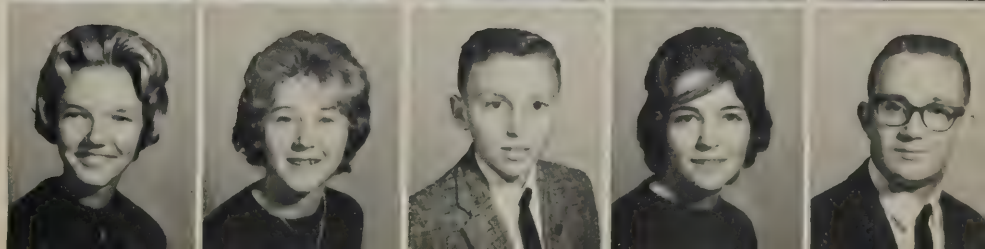

David Maddy
Donald Maddy
Earl Martin
Linda Meador

Tommy Meador
Gordon Metz
Michael Mills
Mary Ann Minnix

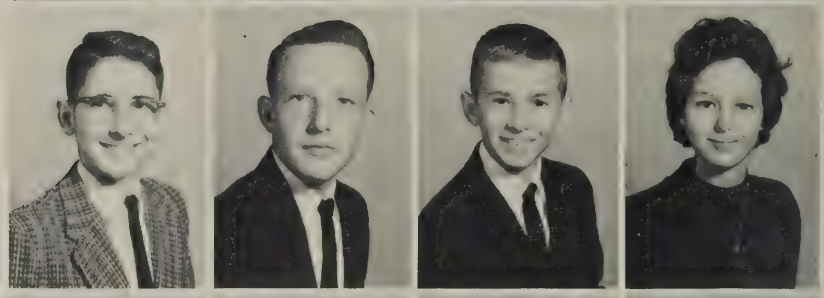

Paul Mitchell
Bonnie Montgomery
Melvin Montgomery
Sandra Montgomery

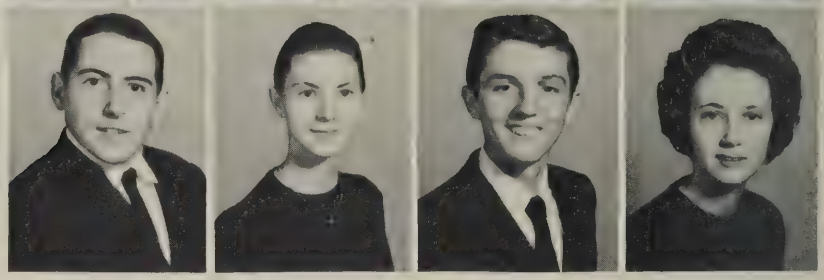

Judy Moore
Pat Mullen
Barbara Mullins
Gerald Mullins
Lynn Myers

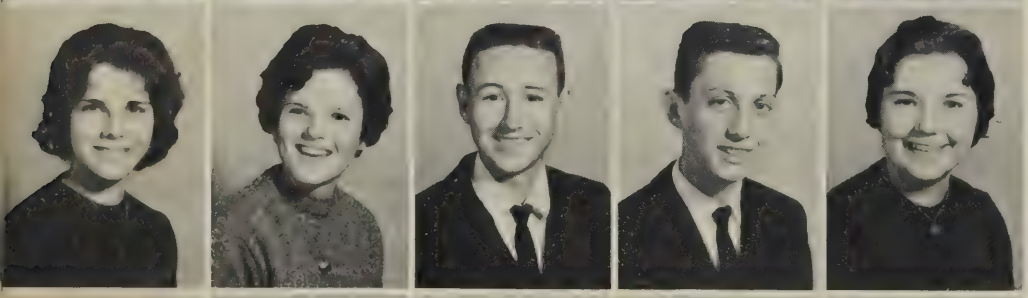

Shirley Nichols
Margaret Nuckols
Douglas Perdue
Jimmy Perdue
Janet Perdue

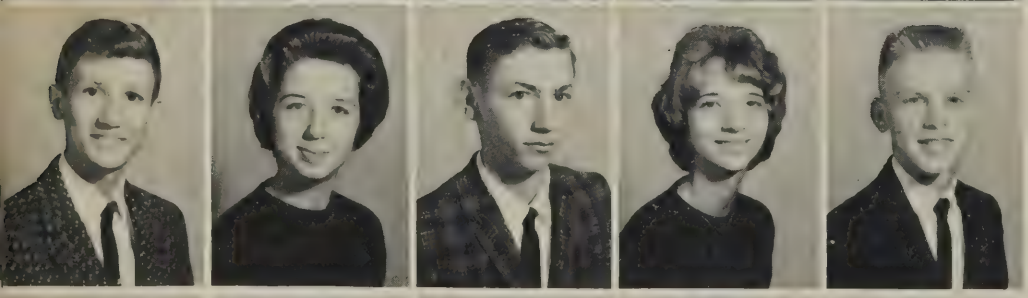

Fred Peters
Elaine Philpott
Fred Poindexter
Nancy Poindexter
Calbert Potter

Linda Preston
George Pugh
Cathy Purrazzo
Margaret Quinn
Mitchell Quinn

Sandra Rakes
Larry Ramsey
Ann Ratcliffe
Danny Reynolds

Nancy Reynolds
J. T. Ritchardson
Connie Sue Rigney
Arlene Robertson

Barbara Robertson
Daisy Mae Robertson
Jimmy Robertson
Patricia Robertson

Best of luck to a very sweet girl
Carolyn

Lester Rutrough
Carolyn Scott
Colgate Selden
Billy Shively
Clarence Short

Betty Shrader
Carolyn Simmons
Charlotte Sink
Linda Sink
Sandra Sink

Oh very best of luck to a real sweet and cute girl!
Love Ya.
Carolyn

Donald Sledd
Dennis Sloan
~~Carolyn Smith~~
Nancy Smith
Stanford Smith

Franklin Snyder
Martha Spangler
Richard Stanley
Mike Stoneman
Trenda Stoneman

Kay Sutherland
J. C. Terry
Johnny Thompson
Sherry Thurman

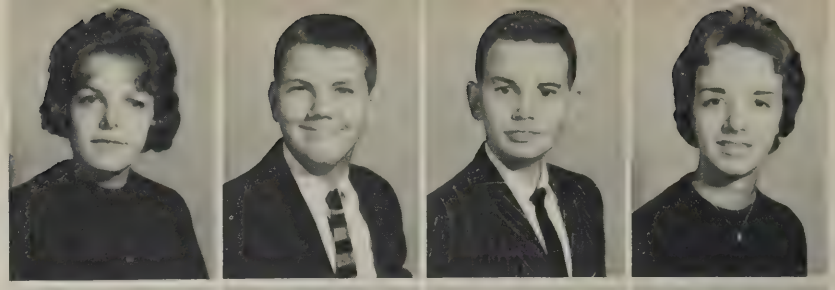

Daniel Trail
Brenda Tukloff
Bonnie Turner
Buddy Turner

Judy Turner
Margaret Rose Turner
Mitchell Turner
Sue Tyree

Reva Underwood
Ginger Wahl
Donna Weaver
Peggy Weaver
Donald Webb

Lee Whitlow
Phyllis Wingfield
Joe Woodie
Stephen Woody
Donald Worley

Brenda Wray
Darlene Wray
David Wray
Luanne Wray
Ronnie Wray

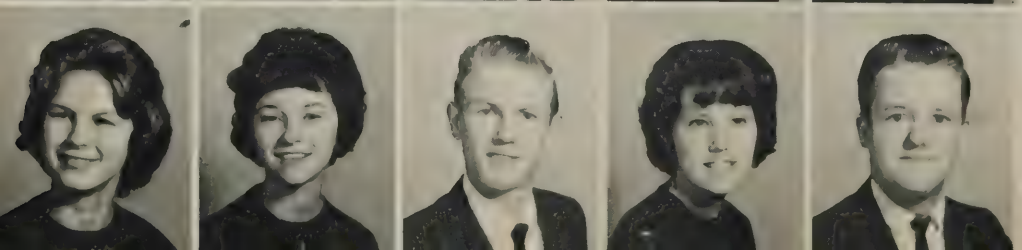

Sue Wray
Barbara Young
David Young
Joyce Young
Ronald Young

Candidates from the ninth grade for the Homecoming Court were Sue Wray, Linda Sink, Gail Lynch, Joyce Beard, Betty Jefferson, Georgia Dillon, Carolyn Goode, and Shirley Nichols.

Riding in a convertible during the half-time show at Homecoming were our J. V. cheerleaders.

The Eighth Grade Class

"This chasm that has been naught to me
To that fair-haired youth may a pitfall be,
He, too, must cross in the twilight dim;
Good friend, I am building the bridge for him."
—Will Allen Dromgoole

As newcomers to Franklin County High School, we eighth graders have learned to recognize the loyal "builders": schoolboard, citizens, teachers, and fellow-classmen. All of these people have prepared the way for us and made it possible for us to become "future builders" for the school and the community.

Homeroom Presidents: Buddy Parcell, Claudia Simms, Tommy Trent, Pat Hodges, Donald Lazenby, Sandra Fralin, Barry Altice, Kathy Davis.

Mike Adkins
Pauline Adkins
Barry Altice
Douglas Altice

Henry Altice
Sue Amos
Gusta Anderson
Jesse Anderson

Gaynelle Angle
Nancy Ankrom
Charlotte Arrington
Dickie Arrington

Albert Austin
Diane Austin
Boyd Ayers
C. W. Bailey
Curtis Barbour

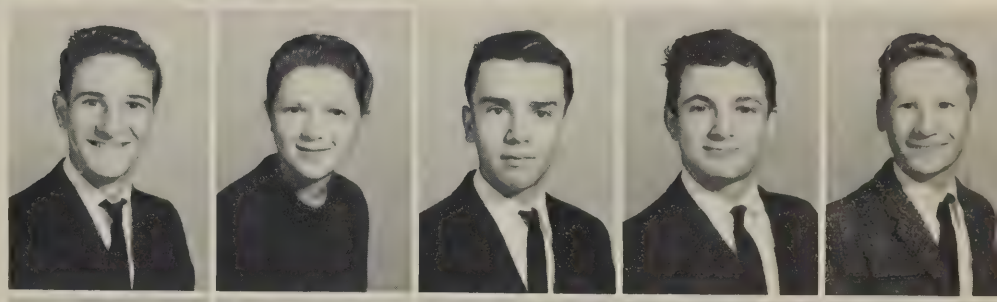

JoAnn Barbour
Donnie Beard
Otis Belcher
Kaye Bennett
Curtis Bobbitt

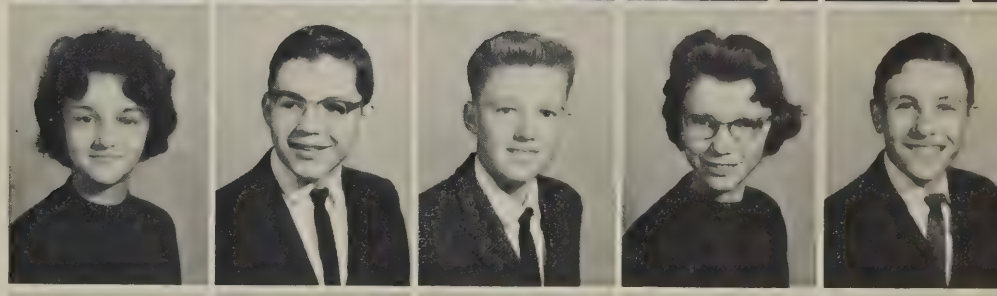

Faye Bobbitt
Nellie Bobbitt
Mike Bolling
Billy Boone
Elaine Boone

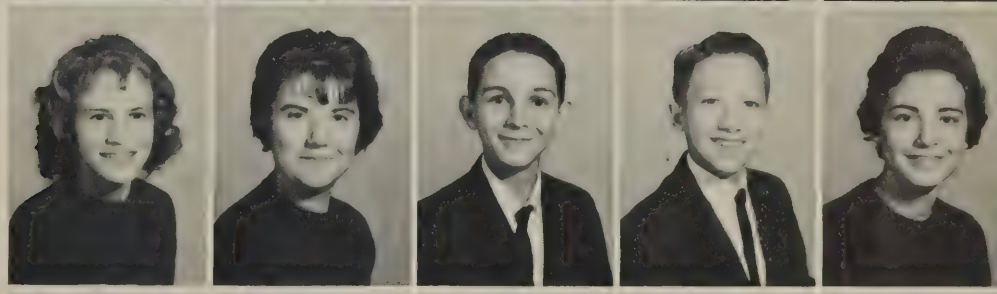

Lyndell Bousman
Winfred Bousman
Jimmy Bowles
Judy Bowles
Richard Bowling

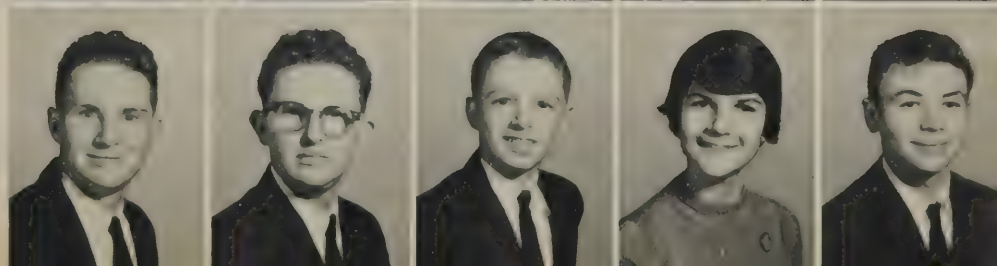

Bonnie Bowman
Allen Brown
Chester Brown
Gail Brown

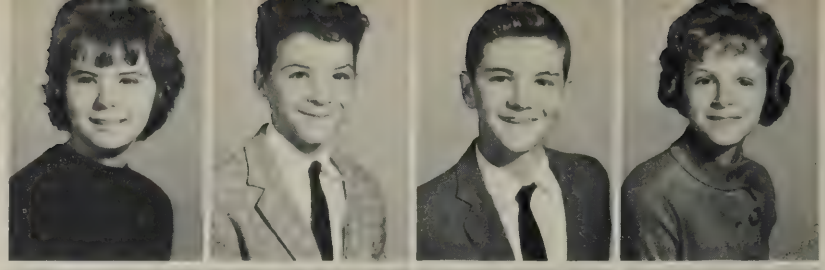

Lowell Brown
Frances Bush
Jerry Bush
Mike Byrd

Bonnie Campbell
Earl Campbell
Alice Carter
Yvonne Carter

Edith Chitwood
Marlene Compton
Judy Cook
Kitty Cooper
Michael Crouch

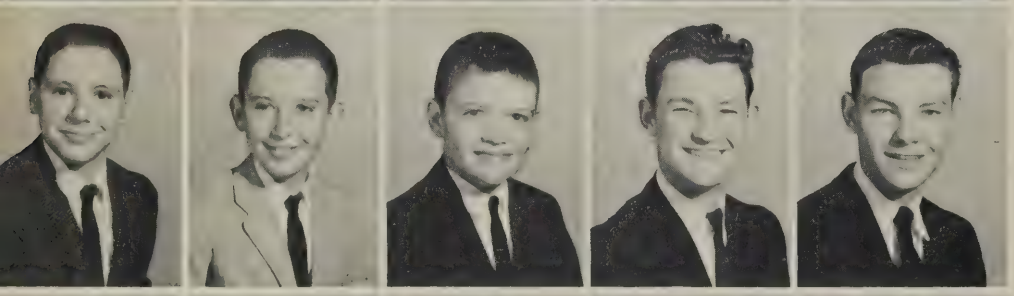

Donnie Cundiff
Jason Cundiff
Rodney Cundiff
Danny Daniels
Gene Daniels

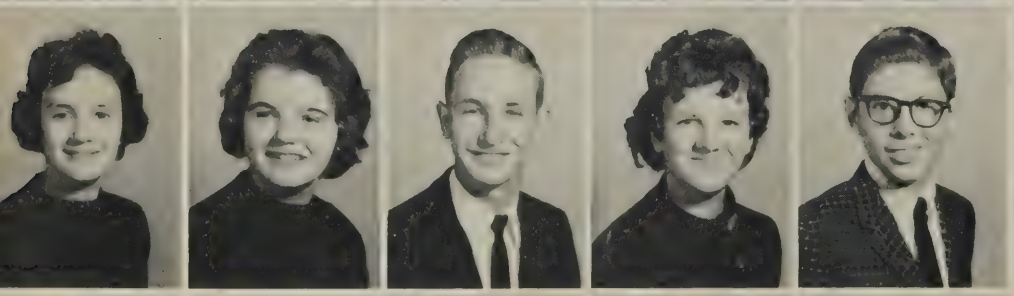

Kathy Davis
Patty Davis
Donnie Dent
Patsy DeLancey
Cy Dillon

Cynthia Dillon
Donnie Dillon
Susie Dillon
Vicky Dillon
Bobby Dobson

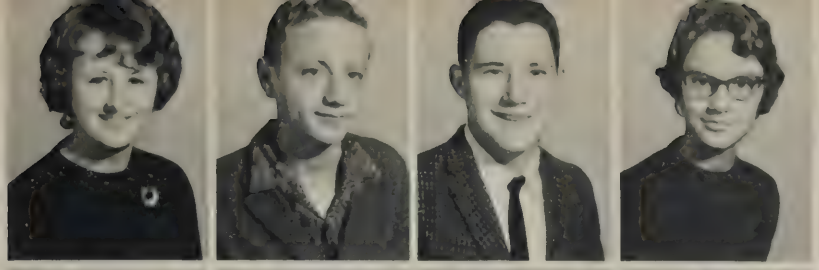

Selma Dodson
Bud Doyle
Jerry Dudley
Catherine English

Judy English
Lynwood Evans
Aina Ferguson
Janet Ferguson

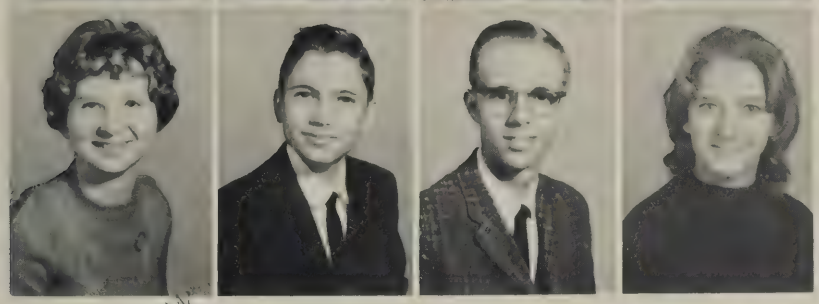

Jackie Ferris
Jesse Finney
Everett Fisher
Louise Fisher

Best wishes to a very nice girl. Johnny Fox

Karl Flora
Johnny Fox
Sandra Fralin
Johnny France
Angeline Gardner

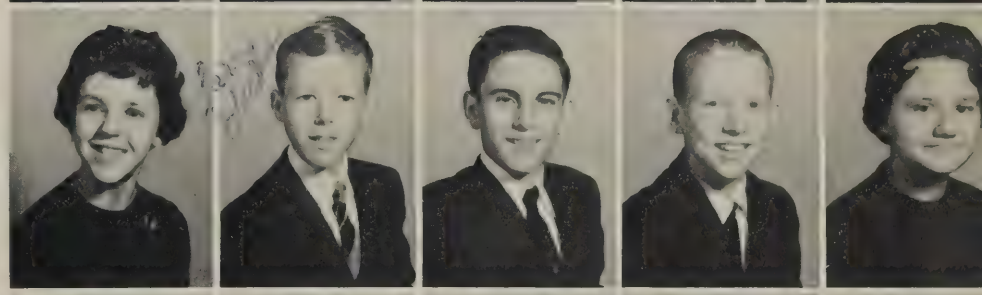

Barbara Gardner
Larry Gardner
Jesse Gibson
Jim Gibson
Sue Greer

J. D. Hall
Mary Ann Hall
Witchell Hall
Linda Hann
Betty Harrison

Harry Lee Harrison
Roger Harrison
Patsy Haulsey
Jimmy Haynes
Patricia Haywood

Clayton Hicks
Linda Hinkle
Barbara Hodges
Brenda Hodges

Elizabeth Hodges
Jean Hodges
Judy A. Hodges
Judy C. Hodges

Larry Hodges
L. G. Hodges
Pat Hodges
Phillip Hodges

Roger Hodges
Bonnie Holcomb
Bill Holmes
Becky Horne
Bobby Housman

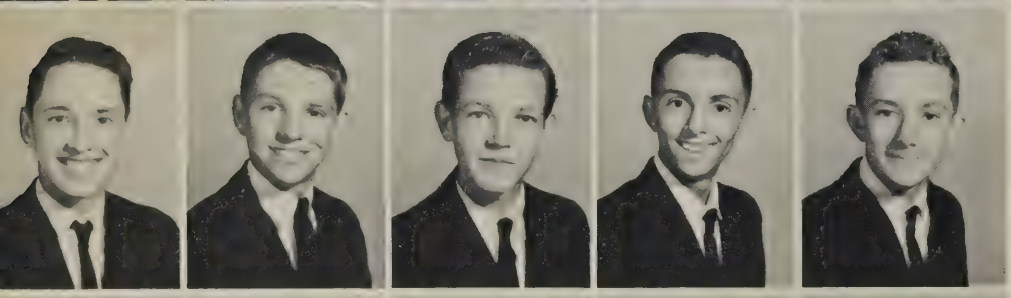

Glennwood Housman
Billy Hudson
Charles Hudson
Danny Hudson
Mark Hudson

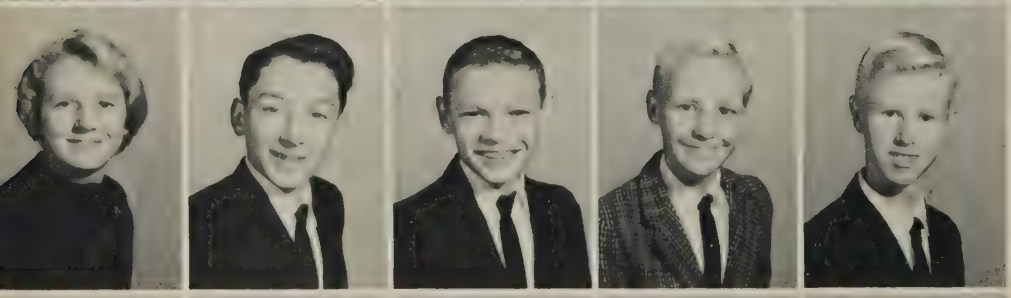

Sandra Hudson
Vernon Hudson
Charles Hunt
Wayne Hunt
Robert Hurt

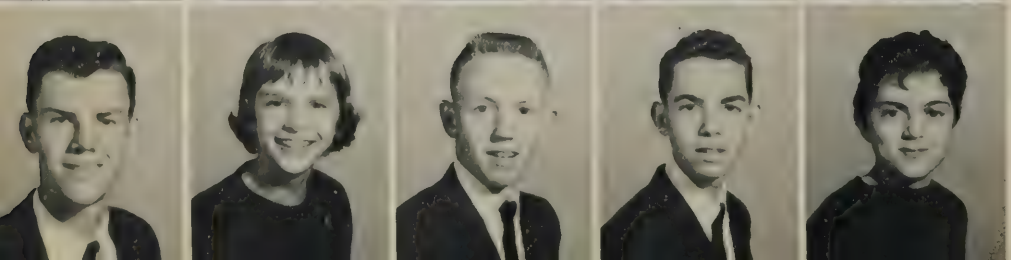

Michael Hylton
Peggy Jarrett
Albert Johnson
Allen Jones
Elaine Jones

Harold Jones
Sammy Jones
Valerie Jones
Diane Joyce

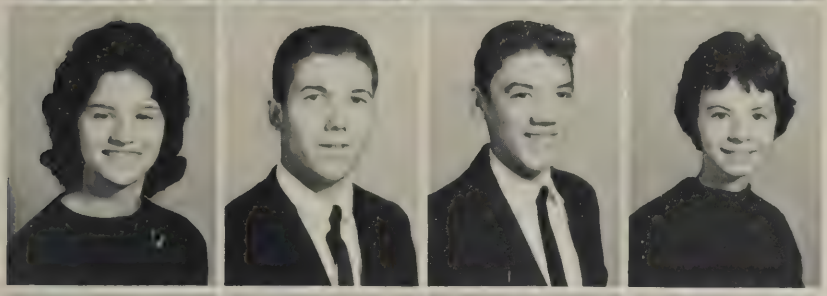

Lynn Keller
Eddie Kingery
Gerald Kirk
Sandra Kirk

Wayne Knowles
Judy LaPrade
Ralph LaPrade
Thurman LaPrade

Gay Lee Lavelle
Jimmy Law
Keith Layman
Owen Layman
Donald Lazenby

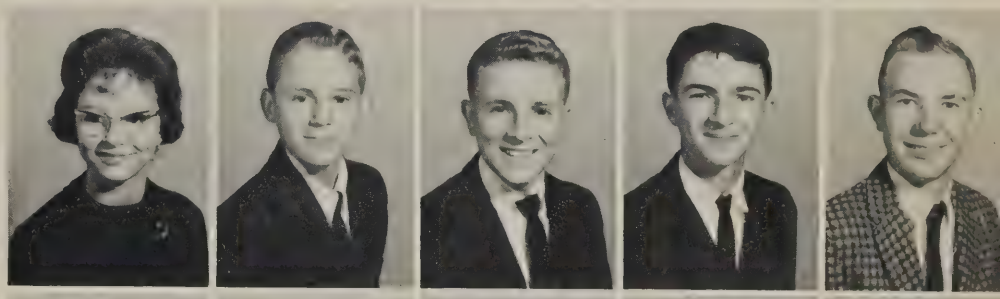

William Lester
Charles Lynch
David Lynch
Judy McGhee
Robert McGhee

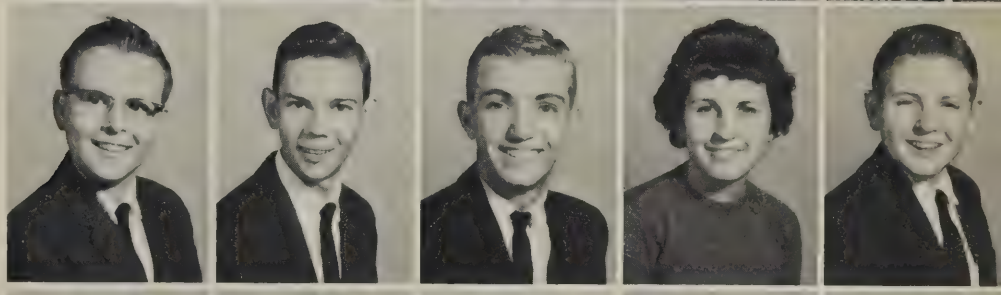

Jackie McGuire
Judy McGuire
Larry McGuire
Wanda McMillian
Barbara Martin

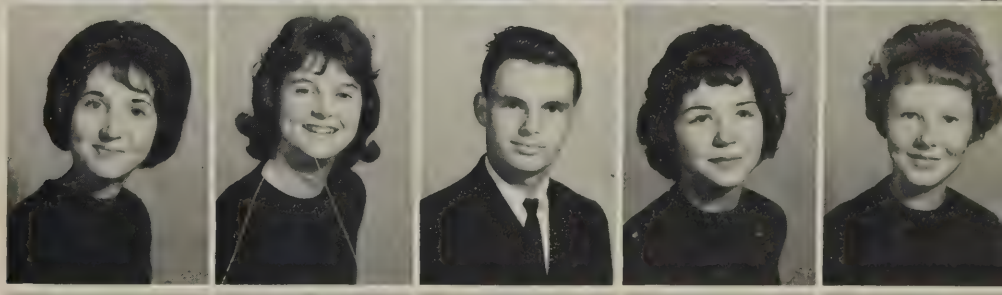

Barry Martin
Darlene Martin
Peggy Martin
Danny Mason
Bonnie Mattox

Kathy Mattox
Lee Meador
Donnie Meeks
Linda Mitchell

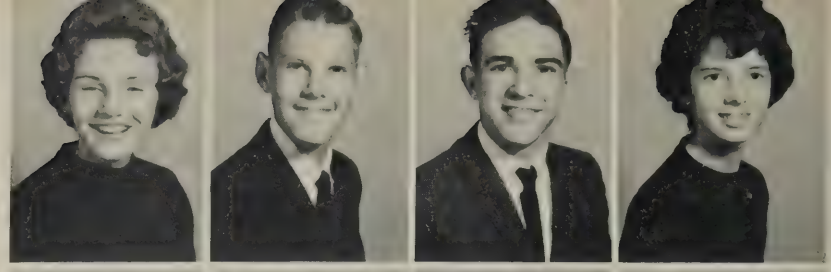

Wayne Mitchell
Bobby Moore
Dorothy Moore
Ben Morris

Lewis Morris
Mildred Morris
Margaret Mullins
Tommy Mullins

James Napier
Joe Newbill
Hallie Nichols
Bill Parcell
Buddy Parcell

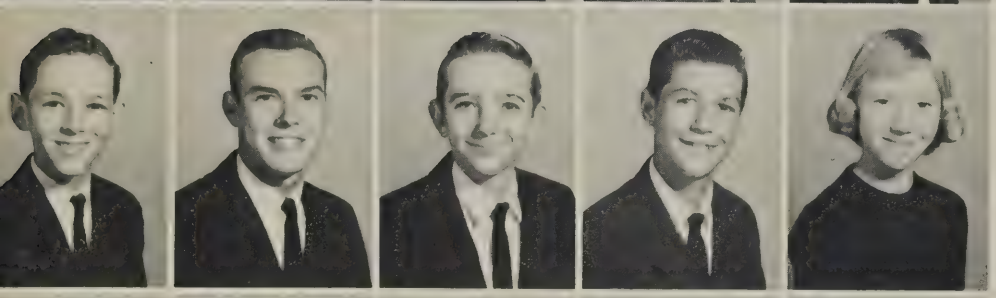

Kenneth Pasley
Wayne Pasley
Tommy Patsel
Roger Pendleton
Fay Perdue

James Perdue
Joe Ann Perdue
Linda Perdue
Patricia Perdue
Wayne Perdue

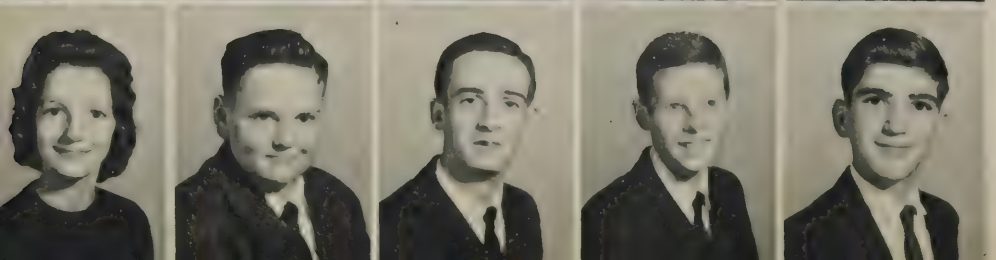

Sue Peters
Dennis Pickeral
Dub Pinckard
Jerry Plunkett
Michael Powell

Mike Preston
Elmer Quinn
Phyllis Ramsey
James Renick

Jerry Reynold
Jean Reynolds
Douglas Robertson
Louis Robertson

Lynden Robertson
Linda Rucker
Sallie Saunders
Roy Scruggs Out of luck to see them. Roy Scruggs

Tony Shumate
Claudia Simms
Cynthia Simms
Diane Sink
Wava Sink

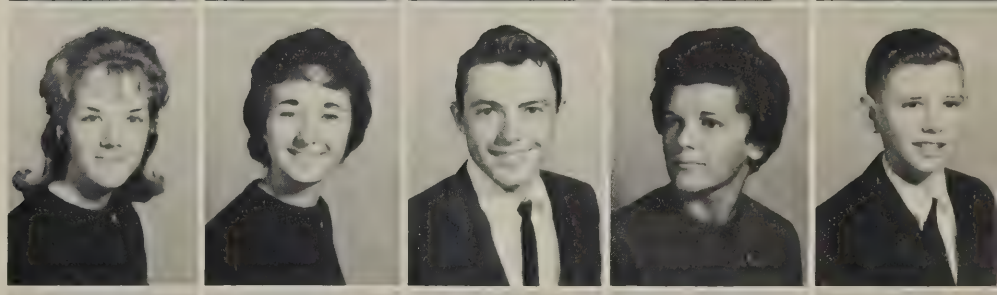

Faye Smith
Frances Smith
Robert Smith
Faye Smithers
Jimmy Southall

Brenda Stegall
Nancy Stone
Pamela Swanson
Sheryl Tabor
Mary Tate

Corrine Thompson
Janice Thurman
Kay Thurman
Cleveland Tosh
David Travis

Tommy Trent
Eddie Turner
Gloria Turner
Margie Turner

Mike Turner
Judy Wagner
Hugh Walker
Bob Wells

Carolyn Willard
Dan Williams
Emma Willis
Rachael Wilson

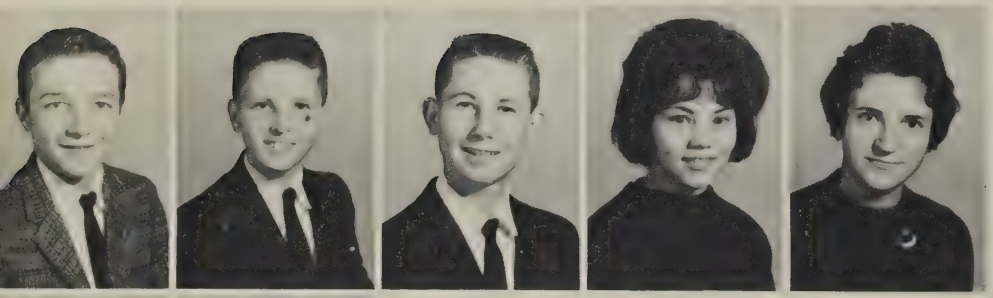

Donald Woody
Bob Worley
Earl Young
Jackie Young
Lois Young

Shirley Young
Sarah Zeh

Candidates from the eighth grade for the Homecoming Court were Janice Thurman, Cynthia Simms, Kathy Davis, Margaret Mullins, Gusta Anderson, Sandra Fralin, Margaret Keller, and Pat Hodges.

An added facility to our athletic department was the addition to the pressbox on the football field.

Activities

Forming a foundation at Franklin County High School, the various clubs and organizations did many things together. In addition to having classes together we students shared many hours of fun and hard work in club activities.

Although club activities consume much out-of-class time, they help to build our responsibility and co-operativeness. Each club affords opportunities for students in fields of leadership, service, fellowship and education. For all, the profits are great.

Student elections, plays, sports, clubs, dances, programs, assemblies and many other activities all played an important part in the structure of our "good ole school days" at Franklin County High School.

The school chest committee with chairman Jay Hugh Hall raised $600.00 for the United Fund Drive.

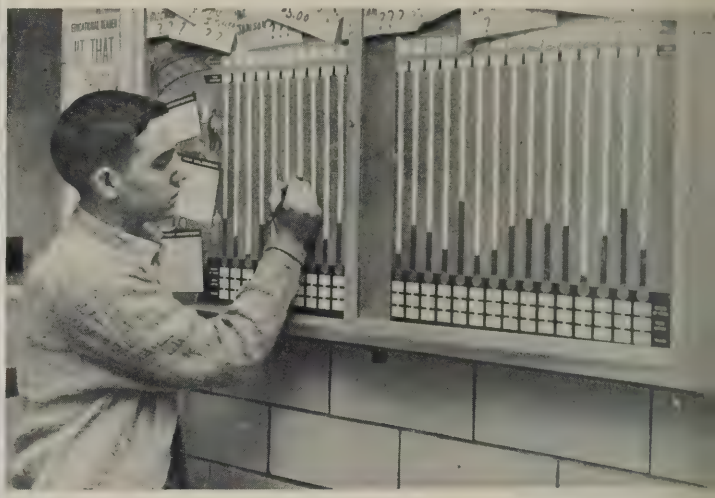

Karl Edwards totaled daily sales of each homeroom during the Magazine Sales Campaign and posted them in the showcase.

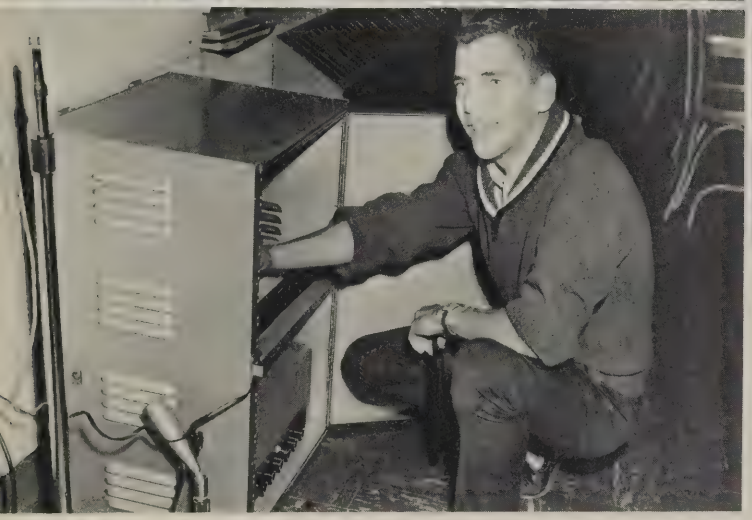

Jerry Lee Jamison spends all three lunch periods operating the new hi-fi for the enjoyment of everyone during lunch.

Secretaries and Treasurers: *Row 1*: Kingery, Hudson, Turner, Rucker, Jarrett, Mason, Cundiff, Gibson, Haynes, Kirk, Bowman, LaPrade, Smith, Hundley, Divers, Bennett. *Row 2*: Webster, Ellis, Perdue, Scott, Bowman, Arrington, Lewis, Nichols, Petrini, Plunkett, Naff, Tate, McBride, Blankenship, Dillon. *Row 3*: Hall, Altice, Thurman, Kent, Ayers, Hodges, Preston, Bowman, Barbour, Prillaman, Law, Walker, Brugh, Hodges. *Row 4*: Dillon, Armstrong, Meador, Rakes, Wright, Spangler, Overstreet, Gose, Lynch, Lawrence, Flora, Davis, Southall. *Row 5*: Daniels, Hall, Dudley, Parcell, Woody, Wray, Hamblett, Hix, Worley, Angell, Geoghegan.

The entire student body of FCHS, which makes up the SCA, was represented by homeroom presidents and vice-presidents. These officers were members of the Student Council, which comprised the student government.

The Student Council carried out successfully such projects as the magazine sales campaign, raising $2,000.00 for worthy school projects, Student Chest Drive, sponsoring buses to athletic games, and back-to-school night. In the cafeteria, a speaking system was installed to provide music during the lunch hour. The Student Council bought a camera for the *Eagle* and *Animo* Staffs and helped in the Library and Physical Education Department.

The officers of the Student Council and the Council itself wish to express their appreciation for the individual student cooperation and participation in this year's work.

S.C.A. Officers: Jimmy Taylor, president; Susie Winesett, secretary; Ralph Arthur, treasurer; Jesse Webster, vice-president.

Student Cooperative Association heads FCHS

Presidents and Vice-Presidents: *Row 1*: Nuckols, Jones, Simms, Simms, Davis, Lynch, Altice, Scott, Winesett, Poindexter, Eaken, Dent, Arthur. *Row 2*: Gulliams, Woods, Moses, Cooper, Kirk, Turner, Brown, Anderson, Hudson, Young, Philpott, Ross, Fisher, Trent. *Row 3*: Cundiff, Robertson, Fralin, Sink, Hodges, Rutrough, Wray, Brown, Altice, Wright. *Row 4*: Jamison, Jarrett, Thompson, Turner, Hinkel, Bowman, Mason, English, Hodges, Kendrick, Burnett. *Row 5*: Dodson, Carter, Call, Naff, Parcell, Nicholson, Doughton, Lee, Montgomery, English, Holcomb, Goode. *Row 6*: Arthur, Jamison, Woody, Webster, Newbill, Taylor, Pugh, Stanley, Lewis, Adams, Lazenby, Reynolds, Davis, Armstrong, Hash.

Jerry Eugene Jamison presents Carolyn Hardy with a certificate awarded to the *Franklin Eagle* as Club-of-the-Month. Carolyn is editor of the newspaper.

The Inter-Club Council, consisting of the presidents of each club and organization at FCHS, had as its major project of the year the establishment of the Club-of-the-Month Award. This award is intended to recognize the achievements and accomplishments of the outstanding club groups which are active in school life. The Inter-Club Council attempts to coordinate projects and activities among the various club groups and to encourage participation in school activities by the member club groups.

Inter-Club Council develops new project

Inter-Club Council: *Row 1*: Shirley Bowman, Nancy Adkins, Susie Winesett, Phyllis Guilliams. *Row 2*: C. O. Jamison, Gloria Smith, Carolyn Hardy, Laquita Ramsey, Carol Scott. *Row 3*: Clark Jamison, Donald Barnhart, Sheila Cundiff, Clara Montgomery. *Row 4*: Edsel Thurman, Jimmy Taylor, Jerry Eugene Jamison, Jesse Webster, Ralph Arthur.

The Science Club provided its members with the opportunity to pursue their particular interest in the area of science. The programs were designed to present new ideas and challenges by the members themselves and by visiting specialists. Time was also spent working on projects of interest to the entire group as well as on individual projects. Some time was spent outside of school hours in visiting industries and service establishments in the local community and in the neighboring area. One such event which the members found interesting was the tour of the Channel 10 TV studios and laboratories.

These activities made it possible for the members to better understand the place of science in our modern world and to prepare themselves for life and service in such a world.

Science Officers: Tommy Reynolds, reporter; Bettina Divers, treasurer; Barbara Burt, secretary; Calvin Cooper, vice-president; Shirley Bowman, president.

Inquisitive minds enjoy Science Club

Science Club: *Row 1*: Carolyn Hardy, Georgia Dillon, Bettina Divers, Shirley Bowman. *Row 2*: Tommy Reynolds, Barbara Burt, Charles Dickson, Ronnie Flora. *Row 3*: Calvin Cooper, C. O. Jamison, Mr. Flora, sponsor.

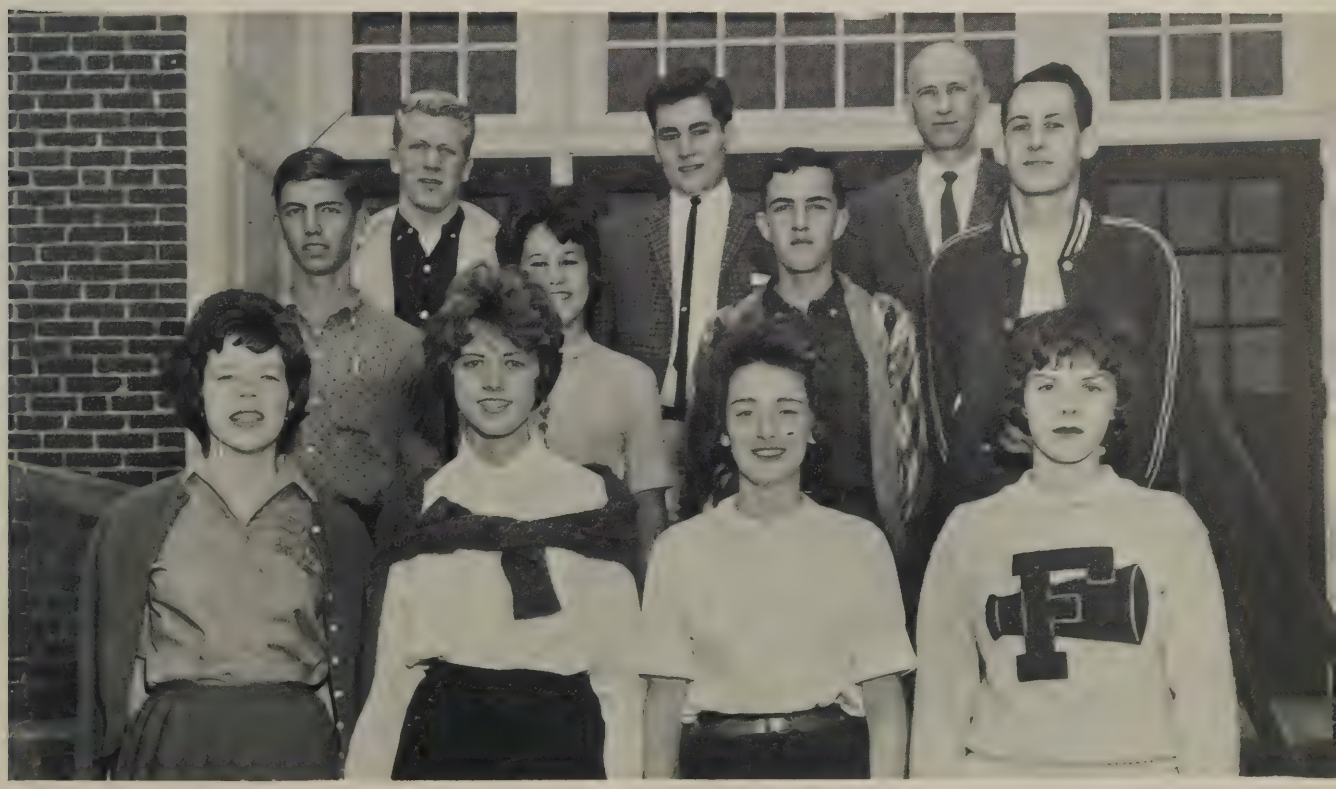

Jack Bumgardner tries to convince Mr. Kent that he is hard at work while waiting for the photographer to change film in his camera.

Photographer helper Charles Davis talks Jamie Whitlow and Shredia Dillon into posing for a picture. It wasn't a hard task!

Members of the staff take time out for a quick hamburger while making pictures downtown for merchants' advertisements.

Sheila Cundiff, Al Woody, Frances Hix, and Betty Lou Kirk find that working for the photographer is lots of fun but also means lots of hard work, aching muscles, and blistered feet. Perhaps the hardest part is making up all the work missed in class.

"Dummy", when used by one of the annual staff's seventeen members, generally referred to the original plan for the 1963 *Animo*. The theme, selected by the staff early in the fall, began to grow and develop as did our new junior high school which we could see from our window.

Directing the work of the *Animo* were members of the senior class. Sheila Cundiff was editor; Dianne Dillon, business manager; Phyllis Guilliams, copy editor; Nancy Adkins, picture editor; Betty Kirk, senior editor; and Nancy Armstrong, art editor. Each of these girls called on the junior members of the staff for assistance in selling advertisements, identifying pictures, and writing endless words of copy. It was not all worry, work, and planning, however; it was also fun to reach our goal — presenting you with the 1963 *Animo*.

Senior Staff: Betty Lou Kirk, Dianne Dillon, Sheila Cundiff, Nancy Adkins, and Phyllis Guilliams.

The 1963 Animo is a year in review

Annual Staff: *Row 1*: Sink, Bumgardner, Adkins, Davis, Nuckols. *Row 2*: Hix, Armstrong, Kirk, Guilliams, Dillon. *Row 3*: Frith, Woody, Cundiff, Goode, Knott, Mrs. Meade, sponsor.

Jack Bumgardner, Frances Hix, and Charles Davis were active Beta members the day of the annual bake sale held at Montgomery Hardware on Main Street in town.

Jerry, Emma, Ralph, and Charles were responsible for decorating Mr. Law's car for the Homecoming Parade.

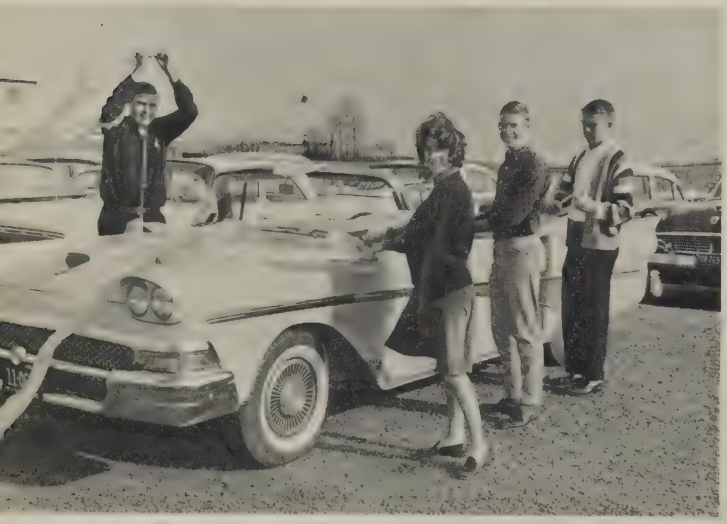

Only on rare occasions does a club feel it has the caliber of person to run for a state office. Franklin's Beta has just that person in Jack Bumgardner. Frances Hix will serve as his campaign manager.

A favorite project of the Beta girls is serving for banquets given by civic organizations.

The Beta Club of Franklin County High School was composed of juniors and seniors who excel in scholarship, leadership, service, and commendable attitude. Membership in the Beta Club is the highest honor bestowed upon a FCHS student.

The members pledged themselves during a candlelight induction service to strive for the ideals of achievement, character, and leadership.

To attend the State Beta Club Convention in Richmond, Virginia, and to run Jack Bumgardner as a candidate for State Beta President were the main objectives of the club. Selling pencils and stationery, bake sales, and decorating a car for Homecoming were among the other activities. Objectives were attained by keeping in mind the motto: "Let us lead by serving others."

Beta Officers: Nancy Bowman, historian; Rebecca Ross, treasurer; Phyllis Guilliams, secretary; Fred Woody, vice-president; Jerry Eugene Jamison, president.

Beta offers membership to honor students

Beta Club: *Row 1*: Hix, Adkins, Ingram, Hardy, Montgomery, Boitnott, Perdue, Hicks, Beckner, Holly, Ingram, Jones, Naff, Smith, Ramsey, Montgomery. *Row 2*: Bowman, Griffith, Brubaker, Preston, Duke, Powell, Price, France, Ross, Guilliams, Dudley, Bowman, Plunkett, Asbury. *Row 3*: Cundiff, Haynes, Webster, Arthur, Bumgardner, Robertson, Arthur, Wright, Montgomery, McCall, Hash, Brogan, Oakes, Powell. *Row 4*: Taylor, Cannady, Gruver, Amos, Jamison, Jefferson, Davis, Carter, Dodson, Woody.

Latin Officers: Jimmy Mills, parliamentarian; Nannie Perdue, treasurer; Linda Lynch, secretary; Tommy Arthur, president; and Al Woody, vice-president.

The Societas Chapter of the Junior Classical League has 125 members, 72 of whom are new members. They received their national membership cards and pins at a candlelight initiation service. The Saturnalia Program in December depicted the Christmas Story from the Bible in Latin and English. Letters to Santa Claus written in Latin, the singing of Christmas Carols, and contests in Latin were other highlights.

Latin Week activities in April brought the enthusiasm of the JCL to a new high for the year. The annual Roman Banquet for members and guests in the cafeteria concluded the events of the week.

JCL strives 'to hand on the torch of

Latin Club: *Row 1*: Pendleton, Seldon, Bratton, Divers, Boone, Lynch, Preston, Lumsden. *Row 2*: Nuckols, Perdue, Kingery, Eaken, Kingery, Fralin, Brugh, Blankenship, Clarke. *Row 3*: Jones, McGuire, Kent, Mason, English, Goode, Dillon, Dillon, Austin. *Row 4*: Meadow, Brooker, Perdue, McGhee, Richardson, Jones, Lewis. *Row 5*: Hutcherson, Sink, Adams, Naff, Carter, Angell, Kendrick, Whitlow. *Row 6*: Wray, Blankenship, Wray.

The Latin Club selected "As Anthony fell so will the Otters" as the theme for their Homecoming float.

Bettina Divers, Judy Boone, Pat Mullen, Georgia Dillon, Eddie Eakin, and Buddy Carter were selected as Best Dressed Romans.

classical civilization in the modern world'

Latin Club: *Row 1*: Davis, Minnick, Hurt, Goode, Southall, Skinnell, Wells, Dudley, Brown, Perdue, Hundley, Walker, Tyree, Hodges, Akers. *Row 2*: Mrs. Thurman, sponsor; Brammer, Burt, Ankrom, Thurman, Kent, McGuire, Lynch, Helms, Metts, Prillaman, Tyree, Brooks, Parcell, Lynch. *Row 3*: Woody, France, Hunt, Ferguson, Divers, Ferguson, Cundiff, Mills, Bondurant, Robertson, Reynolds, Lewis, Wiltshire, Prillaman, Kirk. *Row 4*: Geoghagen, Jamison, Wampler, Woody, Feazelle, Fisher, Dudley, Martin, Parcell, Goode, Frith, Wray, Green, Frith.

LOS CONQUISTADORES of FCHS is a club for students enrolled in the Spanish courses.

Its purpose is to stress the appreciation of Latin American countries and their customs.

The Spanish Club has been very active this year. Initiation was held in October in the form of a banquet. As part of their initiation the new club members had to wear Spanish costumes and obey the orders given by the old members. The club sponsored a Homecoming and Christmas float. They were awarded first place for their Homecoming entry. They concluded the year's activities with a spring outing.

Spanish Officers: Shirley Bowman, president; Margaret Mason, secretary; Norma Petrini, treasurer; Buren Carter, reporter; Bill Woody, vice-president.

Spanish Club: *Row 1*: Flora, Bowman, Jamison, Anderson, Webster, Smith, Blankenship, Perdue, Stanley, Poindexter, Perdue, LaPrade, Mr. Nix, sponsor. *Row 2*: Haynes, Price, Gingrich, Lovelace, Nichols, Oakes, Gourley, Sink, Rakes, Moses, Petrini, Scott, Martin. *Row 3*: Ramsey, Bumgardner, Doss, Grindstaff, Webb, Bennett, Bennett, Arthur, Cooper, Burnette, Bowman, Christi, Pugh. *Row 4*: Sheppard, English, Martin, Edwards, Foster, Wray, Dodson, Wright, Philpott, Sheppard, Turman, Hosclaw. *Row 5*: Carter, Shively, Amos, Dent, Abshire, Bryant Hall, Pedue, Woody, Bowman, Johnson.

The Spanish Club took first place for their entry in the Homecoming Parade. This winning float was beautifully and colorfully decorated to carry out its Spanish theme.

Senoritas Judy Perdue and Mary Rose Ayers and Senors George Holsclaw and Ritchie Turman won best dressed by depicting typical Spanish people most authentically.

Spanish Club welcomes new teacher-advisor

Spanish Club: *Row 1*: McGhee, Bowles, Brown, Emler, Doyle, Hall, Beckner, Mason, Sink, Ramsey, Murray. *Row 2*: Young, Jennings, Fralin, Flora, Oakes, Ferguson, Sink, Petrini, Durham, Perdue, Berger. *Row 3*: Jones, Asburry, Powell, Hix, Culler, Haynes, Ayers, Lee, Fisher, Philpott, Purrazzo, Hodges. *Row 4*: Hash, Angle, Messenger, Brown, Nuchols, Law, Clarke, Davis, Walters, Armstrong, Perdue.

The purpose of this society was to foster and promote dramatic art. Through presentations of plays, the members learned about the various phases of a production.

Last season the cast of "Quiet Please" won top awards in the District and State One Act Play competition. The three act play was "The Egg and I."

This season the society presented three one act plays instead of the usual three act production.

Mask and Gavel Officers: C. O. Jamison, president; Donald Barnhart, vice-president; Sheila Cundiff, secretary; Dianne Dillon, treasurer; Rebecca Ross, historian.

Mask and Gavel Society stresses showmanship

Mask and Gavel Society: *Row* 1: Dillon, Altice, Brown, Perdue, Southall. *Row 2*: Robertson, Ross, Gingrich, Bowman, Burt, Foster. *Row 3*:Hix, Cundiff, Powell, Naff, Lee, Gourley. *Row 4*: Webster, Barnhart, Brown, Hogan, Lynch, Jamison. *Row 5*: Robertson, Jamison, Davis, Jamison, Mr. Morris, sponsor.

Mr. Law directed the one-act play entitled "The Red Velvet Goat", which was a Mexican folk play written in the style of comedy.

"The Sandbox" was a one-act play directed by Mr. Nix which was an abstract protrayal of the death of an old woman.

"If Men Played Cards as Women Do", directed by Mr. Morris, was an imitation of gossiping women at a bridge party.

Linda Bowling, Jackie Jamison, C. O. Jamison, and Becky Cooper assumed the leading roles in the three-act play "The Egg and I."

Library Officers: Clara Montgomery, president; Sandra Belcher, vice-president; Sandra Oakes, treasurer; Annette Amos, reporter.

The Library Club is a service organization that renders assistance to teachers and students in the high school. Requirements for membership consist of a satisfactory course in library science and an academic standing that will permit the use of study hall time for library work. The members serve as student assistants in the library. They perform such tasks as taking charge of the library desk, opening and stamping new books, typing book cards and pockets, pasting book pockets and date due slips, shelving books, reading shelves, and writing overdue book notices. This very valuable assistance frees the librarians for more professional work.

Library Club encourages interest in books

Library Club: *Row 1*: Beckner, Holt, Kingery, Guthrie, Hicks, Boone, Carter, Mattox. *Row 2*: Perdue, Asburry, Belcher, Brubaker, Vipperman, Simmons, Christi, Harden. *Row 3*: Hodges, Amos, McGuire, Wray, Belcher, Haulsey, Montgomery, Walker. *Row 4*: Sink, Oakes, Furrow, Dillon, Preston, Bowling, Boone.

Getting new books ready for students to check-out consumes a large part of the library workers' time.

A daily task for club members is shelving the books that have been returned to the library.

Miss Harrison shows the new members how and where to stamp "Franklin County High School Library" in new books. This helps prevent books being misplaced or lost.

The F.H.A. girls worked hard building their house to "welcome home" the alumni for Homecoming.

Advisors: Mrs. Helen Minnick, Miss Shirley Holland, Mrs. Emily J. Rickman, Area Supervisor of Homemaking; Mrs. Maggie Q. Gardner.

F.H.A. completed many outstanding projects

F.H.A. Club: *Row 1*: Smith, Guthrie, Wray, Walker, Carter, Sutherland, Arrington, Huffman, Ayers. *Row 2*: Moran, Bowman, Montgomery, Young, Altice, Hodges, Mason, Flora, Mason. *Row 3*: Thurman, Turner, Peters, Robertson, Robertson, Quinn, Beckner, Holley, France. *Row 4*: Holt, Hodges, Wray, Sink, Bryant, Johnson, Bowman, Ellis. *Row 5*: Conner, Ayers, Young, Shrader, Johnson, Mullins, Ayers.

The F.H.A. successfully carried out many activities during the year. They joined the F.F.A. for their annual banquet and for a "get acquainted weiner roast." To raise money for their club activities they sold flavoring and Christmas cards.

F.H.A. Officers: Lois Simmons, secretary; Susie Winesett, vice-president; Carol Scott, president; Ruby Brogan, treasurer; Sharon West, recreation leader; Robin Beckner, reporter; Sandra Belcher, historian; Phyllis Altice, pianist; Barbara Wray, recreation leader.

"It was nice to see the Boys from Lake Stephens and Stephens High here at a dance. Come to see me in Winnsboro for a dance. Love Brenda"

But of such is a real cute girl. Love ya' Brenda

F.H.A. Club: *Row 1*: Sigmon, Simmons, Foster, Hudson, Altice, Scott, Jamison, Winesett, Hicks, West, Lovell, Sigmon, Crowe, Bowling. *Row 2*: Dillon, Moore, Johnson, Johnson, Layman, Ingram, Whitlow, Stone, Holt, Knott, Vipperman, Law, Mitchell, Bowling. *Row 3*: Powell, Wagoner, Jamison, Plunkett, Belcher, Nicolson, Stanley, Winfield, Smith, Evans, Wray, Boone, Montgomery. *Row 4*: Dillon, Montgomery, Amos, Nolen, Ross, Barnhart, Belcher, Simmons, Hodges, Prillaman, Davidson, France, Wray. *Row 5*: Dillon, Blankenship, Wray, Griffith, Wirt, Booth, Simmons, Hogan, Sigmon, Quinn, Campbell, Lumsden, McGhee. *Row 6*: Carter, Setliff, Robertson, Wray, Altice, Snead, Brown, Hodges, Altice, Pendleton, Brogan, Rigney.

F.F.A. Officers: Mr. Kissam, sponsor; Dillon Minnix, treasurer; Clark Jamison, reporter; Calvin Hurt, sentinel; Edsel Thurman, president; Everette Craighead, chaplain; Kenneth Angle, secretary; Kenneth Dudley, vice-president.

Membership in the F.F.A. is of four kinds.

Active membership refers to students enrolled in a class of vocational agriculture.

Associate membership refers to students who have graduated and retain membership till the age of 21.

Collegiate membership includes all trainees in college preparing to teach vocational agriculture.

Honorary membership refers to any men who have helped to advance vocational agriculture and the F.F.A. either by a local chapter, state, or American Farmer Degree—usually at a banquet or state or national convention.

F.F.A. Club: *Row 1*: Bowles, Mills, Aker, Potter, Shively, Trail, Wright, LaPrade, Poindexter, Rutrough, Mr. Jamison. *Row 2*: Hutchinson, Hall, Moore, Young, Young, Guthrie, Housman, Montgomery, Renick, Sink, Taylor, Holland, Moore. *Row 3*: Cundiff, Mills, Mills, Holland, Wray, Bowles, Ingram, Jones, Holley, Bowling, Robertson. *Row 4*: Naff, Pugh, Naff, Overstreet, Hundley, Guilliams, Willard, Wray, Blankenship, Bowman, Jefferson.

The F.F.A. and F.H.A. joined together back of the agriculture building for a weiner roast at their annual fall outing.

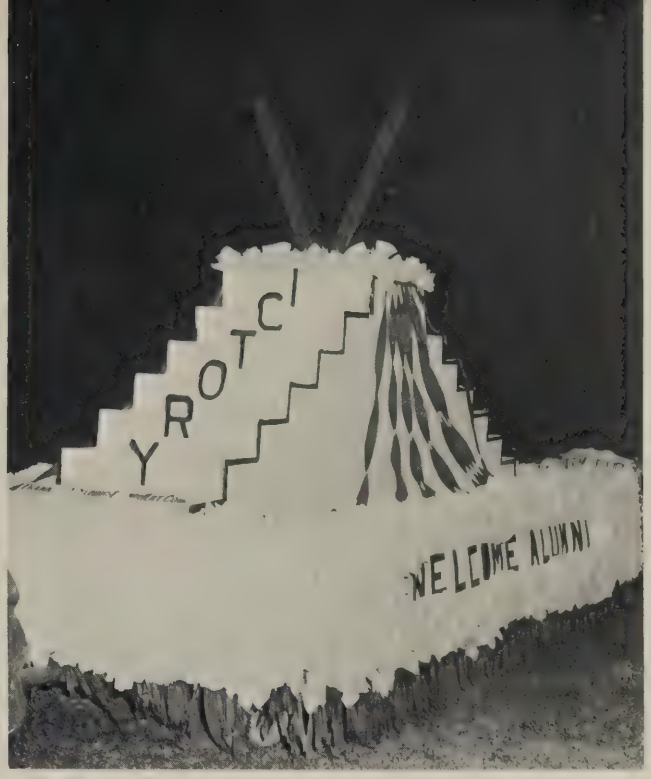

The F.F.A. float encourages our football team on to "Victory" over the Bedford Otters.

F.F.A. Club: *Row 1*: Mr. Kissam, sponsor; Lenker, Jamison, Belcher, Thurman, LaPrade, Perdue, Walker, Williams, Perdue, McGuire, Asbury, Hurt, McBride, DeLong, Dudley, Poindexter, Pagans. *Row 2*: Mr. Williams, sponsor; Clingenpeel, Minnick, Webb, Scott, Rakes, Newman, Wray, Hall, Hudley, Craighead, Tatum, Blackwell, Pagans, Blankenship. *Row 3*: Martin, Wright, Craighead, Nichols, Perdue, Guthrie, Tatum, Turner, Doyle, Guilliams, Jamison, Housman. *Row 4*: McGuire, Hylton, Angle, Ferguson, Flora, Guthrie, Wray, Dudley, Angle, Helms, Peters, Bowles, Gulliams, Cundiff.

The annual Easter Assembly, Induction Service, and Wednesday morning devotionals were some of the main activities co-sponsored by the Jr. Tri-Hi-Y.

Not only did the club, which is a fellowship of ninth and tenth grade girls with Christian Ideals, do school activities, but they carried on many other projects. Some of these were preparing and delivering Thanksgiving, Christmas and Easter baskets to a needy family, serving at banquets, and presenting devotionals at PTA meetings.

Jr. Tri-Hi-Y Officers: Susan Lynch, chaplain; Linda Brown, vice-president; Laquita Ramsey, president; Penny Tyree, treasurer; Becky Lewis, historian; Linda Lynch, secretary; Pam Southall, recording secretary; Mrs. English, sponsor.

Jr. Tri-Hi-Y Club: *Row* 1: Skinnell, Hall, Dillon, Stoneman, Mullins, Wray, Perdue, Wells, Anderson, Perdue, Dillon, Lynch, Brown, Divers, Brugh, Goode. *Row 2*: Cooper, Goode, Dillon, Pugh, Southall, Board, Nuckols, Hutcherson, Musgrove, Bowman, Fisher, Brown, Connor, Mason, Preston, Guthrie. *Row* 3: Lynch, Brown, Ramsey, Doughton, Brooks, Hodges, Flora, Philpott, Purrezzo, Blankenship, Hundley. *Row* 4: Lynch, Ellis, Rakes, Kirk, Lewis, McGhee, Flora, Kent, Tyree, France, Young, Chitwood, Hamblett, Spangler. *Row* 5: Mrs. English, Reynolds, Parcell, Wiltshire, Thurman, Gose, Adams, Lewis, Thurman.

Junior Tri-Hi-Y

Guest speaker at the Induction Service held at the Rocky Mount Christian Church was the Reverend Joe Lindsoe. His topic was "Youth Are On The March."

Bonnie Brown, reporter, supplies Faye Bratton, club editor of the *Franklin Eagle*, with news article concerning the activities of her club.

Becky Lewis and Judy Reynolds, with the assistance of Mrs. English, carry out their project of decorating the bulletin board which they gave to the school.

Alpha Tri-Hi-Y sends delegates to district

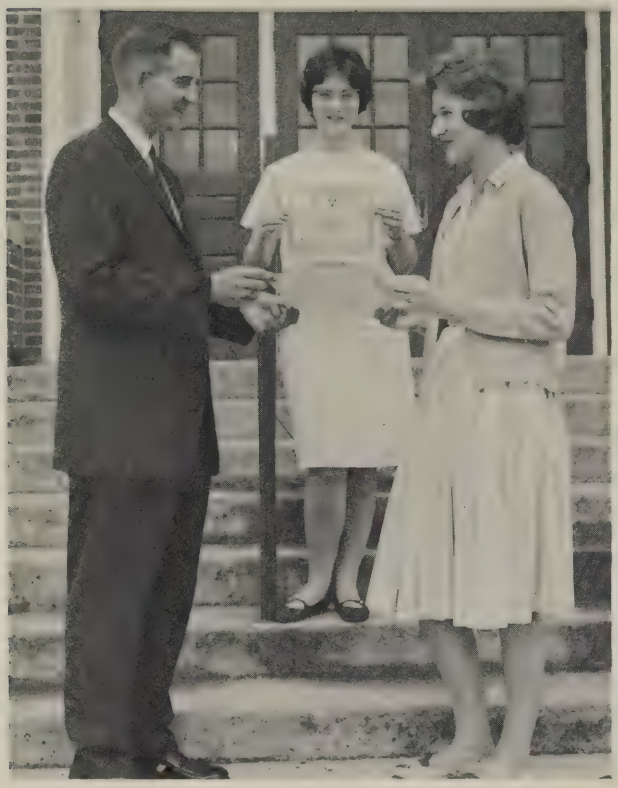

Mr. Johnson presents certificate of Ace Awards to Presidents Frances Collins and Mary Jo Bryant.

A tea was given to climax the Induction Service of the Hi-Y and the Tri-Hi-Y's at the Antioch Brethren Church.

A quartet, composed of Mary Edna English, Carolyn LaPrade, Janie Sink, and Phyllis Altice, sang the hymn "Our Best," at the Induction Service.

and state conventions

The Alpha Tri-Hi-Y is a service organization composed of junior and senior girls. Delegates represented the club at the MGA, district meetings, and Blue Ridge. The club sponsored a car in the United Fund parade and co-sponsored a float for Homecoming. The Hi-Y clubs together held an induction service at Rocky Mount Christian Church and an Easter service for the school. Other projects were the co-sponsorship of the Wednesday morning devotions, and the co-sponsorship with the Beta Club of a clean scholarship campaign week prior to exams.

Alpha Tri-Hi-Y Officers: Phyllis Altice, pianist; Jeanne Foster, historian; Marilee Layman, chaplain; Susie Winesett, treasurer; Sheila Cundiff, secretary; Dianne Dillon, vice-president; Phyllis Guilliams, president.

Alpha Tri-Hi-Y Club: *Row 1*: Wade, Akers, Altice, Cundiff, Layman, Dillon, Guilliams, Foster, Winesett, Davidson, Reynolds, Haynes, Mrs. Myers, sponsor. *Row 2*: Bowman, Sink, Prillaman, Plunkett, Wray, English, Hogan, Kirk, Belcher, Mason, Hodges, Stanley. *Row 3*: Gingrich, Armstrong, Guilliams, Perdue, Dudley, Smith, Duke, Hardy, Hurd.

Hi-Y serves school

The Hi-Y club is a service organization made up of junior and senior boys whose objectives are to develop personal integrity and self-discipline, to develop a growing sense of personal worth, and to maintain a perspective in a world of shifting values.

The members, in holding with these objectives, have held an induction service, made contributions to school chest drive, co-sponsored an Easter assembly, and sent delegates to MGA in Richmond. One of the most important activities was sponsoring the Homecoming Parade and the election of the court.

Hi-Y Officers: Jerry Jamison, chaplain; C. O. Jamison, vice-president; Donald Barnhart, president; Jimmy Taylor, treasurer; Russell Bowman, historian.

Hi-Y Club: *Row* 1: Woody, Carter, Arthur, Edwards, Gruver, Divers, Robertson. *Row 2*: Sink, Brown, Board, Cooper, Flora, Hodges. *Row 3*: Taylor, Barnhart, Webster, Bowman, Arthur, Wray, Lovell. *Row 4*: Lynch, Jamison, Wampler, Jamison, Woods, Agee. *Row 5*: Jamison, Helms, Wirtz, Feazelle, Jamison, Flora, Craighead.

The J. V. Band, under the direction of Mr. Vernon T. Lewis, has learned concert music as well as music for marching performances.

The Junior Varsity Band was composed of 39 members from the eighth and ninth grades. The marching band was led by the drum major and four majorettes.

Performances this year included J.V. football games, homecoming parade and halftime activities, the Christmas parade, a spring concert, and participation in the band festival held in Roanoke in March. The band sold candy to help pay expenses for the operation of its activities.

J.V.'s train for musical entertainment

J. V. Band: Majorettes: English, Wray, Lynch, Philpott, Doyle. *Row 1*: Mr. Lewis, band director; Flora, Campbell, Trent, Hutcherson, Perdue. *Row 2*: Metts, Lester, Arrington, Rucker, Saunders. *Row 3*: Davis, Dillon, Wray, Woody, Woody. *Row 4*: Holmes, Dillon, Daniels, Perdue, Cundiff. *Row 5*: Webb, Crouch, Hutcherson, Parcell, Altice.

The FCHS Band entertains the fans with a rousing number during one of the football games.

Stepping high the band comes on field to present a delightful half-time show to the enjoyment of the spectators.

Depending upon the generosity of the public, Tag Day is one method of raising funds for the band.

The eighty member band always makes an impressive sight in their red and white uniforms whether marching in a parade or in formation for a picture.

Drum major C.O. Jamison and high stepping Majorettes Carolyn Wirt, Frances Hix, Robbie Anderson, Marilee Layman, and Sara Ann Culler led the band with dignity and finesse. The band made many appearances: football games, pep rallies, local and out of town parades, teachers' meetings, and a state contest. Many band students enjoyed a week of summer music at Camp Summers, Hinton, West Virginia, which was very helpful to them.

Band Officers: David Abshire, president; Linda Cooper, reporter; Marie Brubaker, student director; Phyllis Altice, student director; Nancy Armstrong, secretary-treasurer.

Students train at summer music camp

Concert Band: *Row 1*: Lewis, Bowman, Crook, Adams, Naff, Dodson, Arthur, Webster, Lewis. *Row 2*: Dent, Culler, Adkins, Thurman, Gingrich, Altice, Fisher, Layman, Holley, Stanley, Cundiff, Halterman, Jamison. *Row 3*: Perdue, Southall, Anderson, Flora, Flora, Guthrie, Wright, Stoneman, Dudley, Hix, Armstrong, Sink, Fisher, Reynolds, Wray, Armstrong, Thompson, Bowman, Bowman, Dillon, Holley, Wray, Deyerle, Mitchell, Mr. Lewis, Feazelle, Wirt. *Row 4*: Perdue, Cooper, Whitlow, Skinnell, Wray, Dudley, Lawrence, Taylor, Frith, Abshire, Bumgardner, Davis, Jamison, Reynolds, Ellis, Jamison, Lenker, Wray, Wray, Guthrie, Divers, Jones, Wertz, Frith. *Row 5*: Dixon, Hicks, Clements, Flora, Brubaker, Housman, Wampler.

Phyllis Altice was selected to be the student director of the Concert Choir.

Concert Choir Officers: Nancy Armstrong, reporter; Rebecca Ross, president; Dianne Smith, treasurer; Carolyn LaPrade, librarian; Miss Webster, director; J. H. Hodges, robe custodian; Sharon Pugh, robe custodian; Harry Lee Foster, secretary; James Wright, vice-president.

Choir members selected to All-State Chorus

The Franklin County High School Choirs decorated two cars for the Homecoming Parade in order to welcome home the honored guests, the class of '53.

Concert Choir

The Concert Choir, composed of junior and senior boys and girls, has enjoyed many types of performances this year, such as sacred and secular concerts, church revivals, civic organizations, and school activities. This group, with the Choralettes and the Glee Club, attended Handel's "Messiah" given by the Roanoke Symphony in December.

Three members of the Concert Choir were chosen for All-State Chorus. They were Phyllis Altice, Rebecca Ross, and Janie Sink. An additional honor was earned by Janie Sink and Barbara Gourley to represent District VI in the Virginia State Chorus at Charlottesville on April 20.

A vital part of any choral group is its accompanist. These girls have assisted Miss Webster, the Concert Choir, the Choralettes, and the Glee Club in this capacity for rehearsals and concerts.

Concert Choir: *Row 1*: Miss Webster, Mason, LaPrade, Lynch, Akers, Cooper, Dillon, Angle, Sink. *Row 2*: Ross, Hurd, Hogan, Wade, Price, Smith. *Row 3*: Matthews, Pugh, Wingfield, Brooks, Barnhart, English, Preston, Young, Smith. *Row 4*: Mattox, Hodges, Gruver, Gregory, Webb, Gulliams, Connor, Lovell, Foster, Sigmon. *Row 5*: Parker, Ferguson, Wright, Craighead, Cundiff, Helms, Walters, Johnson, Guerrant, Davis.

Selected to make up a sextet were Garnet Hodges, Sharon Durham, Jackie Jamison, Marie Brubaker, Phyllis Guilliams, and Margaret Prillaman.

Choralette Officers: Barbara Perdue, robe custodian; Judy Wray, robe custodian; Jackie Jamison, secretary; Lois Renick, librarian. Susie Winesee, president; Margaret Prillaman, vice-president; Linda Guilliams, librarian; Sue Via, treasurer; Miss Webster, director.

Many students participate in the Glee Club

Choralettes: *Row 1*: Pendleton, Hudson, Johnson, Renick, Holt, Winesett, Oakes, Durham, Perdue, Johnson, Pugh, Smith, Miss Webster. *Row 2*: West, Stone, Hodges, Stanley, Jamison, Prillaman, Guilliams, Hodges, Young, Gourley, Sublette. *Row 3*: Sigmon, Wray, Amos, Ferguson, Wahl, Moore, Ramsey, Powell, Pendleton, Wray, Gulliams. *Row 4*: Dillon, Via, Hall, Oakes, Sink, Brubaker, Brown, Hodges, Perdue, Holley.

The Glee Club, 73 strong, was made up of students in their first year of choir. Most of the members of this group will move up to the Choralettes or the Concert Choir next year. Two members of this group were chosen for All-State Chorus, Barbara Gourley and John Wesley Feazelle.

The Choralettes were busy this year with a Christmas program for the Boones Mill PTA, Spring Concert, and singing for revivals and other community activities.

Glee Club Officers: Miss Webster, director; Esther Conner, secretary; Barbara Gourley, vice-president; Vivian Washburn, treasurer; Carole Markham, librarian; Jane Webb, librarian; Carol Hodges, librarian; Suzanne Reid, reporter; Eldridge Turner, president.

and the Choralettes at Franklin County High

Glee Club: *Row 1*: Washburn, Bousman, Conner, Sink, Holt, Bowling, Seldon, Bratton, Arrington, Carter, Lynch, Kirk, Mullins, Quinn, Aker, Miss Webster. *Row 2*: Holt, Bernard, Montgomery, Jamison, Cooper, Worley, Cooper, Mitchell, Ayers, Matthews, Feazelle, Gourley, Crowe, Campbell, Harden. *Row 3*: Snead, Robertson, Bowling, Clements, Turner, Crawford, Cundiff, King, Wray, Hodges, Naff, Webb, Jamison, McGhee. *Row 4*: Markham, Reid, Campbell, Jamison, Turman, Willie, Furrow, Martin, Bennett, Morgan, Altice, Underwood, Webb, Feazelle, Carter. *Row 5*: Robertson, Overstreet, Feazelle, Bernard, Spangler, Bennette, Kuhl, Wray, Craighead, Angell, Lenker.

FTA Club: *Row 1*: Ingram, Guthrie, Cooper, Whitlow, Culler, Stanley, Perdue, Brown, Perdue, Jamison, Dillon, Peters, Winesett, Nuckols. *Row 2*: Altice, Hurt, Davis, Durham, Board, Lynch, Ramsey, Beckner, Asburry, Belcher, Walker, Lovell. *Row 3*: Turner, Hodges, Boitnott, Powell, Amos, Law, France, Guilliams, Haulsey, Robertson, Holley, Skinnell, Ramsey. *Row 4*: Joyce, Edwards, English, Montgomery, McGuire, Prillaman, Tyree, Brooks, Gourley, Adkins, Gingrich, Webster, Lawrence. *Row 5*: Mrs. Lovell, Brown, Layman, Perdue, Ingram, Tyree, Wiltshire, Oakes, Brogan, Reynolds, Brubaker, Lewis, Mrs. McCall.

FTA learns responsibilities of teaching

FTA Officers: Nancy Adkins, president; Linda Cooper, vice-president; Sara Ann Culler, treasurer; Rosemary Gingrich, reporter; Carol Ingram, secretary.

The FTA, consisting of more than sixty members, observed American Education Week with attractive posters throughout the building and by sharing with the school via the intercom its purposes and a "thought for the day." Members also served as guides on the "Back to school" night. As a money-making project, the club sold Christmas candy, while one of its social events included serving refreshments to the faculty at one of its meetings.

Membership in FTA, which requires an average academic achievement, is open to students in the tenth, eleventh and twelfth grades.

Junior Varsity Cheerleaders support teams

These girls not only had activities of their own, cheering for the J.V. football and basketball teams, but also helped the Varsity Cheerleaders with such things as their money-making projects, sock hops, bonfires, and the annual Homecoming Dance.

The main goal of the Junior Varsity Cheerleaders was to promote more school spirit and to let people know that J.V.'s weren't just the "little team", but are the varsity players of the future.

Forming an F were the J.V. Cheerleaders Nancy Brugh, Betsy Goode, Carolyn Goode, Betty Jo Dillon, Shirley Nichols, Paulina Prillaman, Susan Lynch, and Bettina Divers.

Bettina Divers, captain of the J.V. cheerleaders, poses with Miss Sparks, their new sponsor.

Shirley Belle Bowman, captain of the varsity cheerleaders, makes plans for a sock-hop with Mrs. Vaughn, sponsor.

Little Miss Debbie Robertson captured the hearts of all the fans as mascot of the varsity cheerleaders.

Excitement runs high among the cheerleaders as Jay Hugh Hall scores an important touchdown and Ronnie Law boots the extra point.

Varsity Cheerleaders

One of the greatest aims of the cheer club was to promote school spirit at all times. This encouraged the Eagles to get out there and play their best.

A pep club was organized and it was a great help to the cheerleaders throughout the year. The cheer squad sponsored sock-hops after games, conducted pep rallies for all students, and displayed informative posters in the halls during the year. Homecoming took much work and planning by the pep members and cheerleaders. A bonfire was held before the game and parade on the next day. A float was entered in the parade by the squad.

Judy Hodges, Linda Brown, Peggy Jarrett, Gloria Turner, Carol Hundley, Delphia Anderson, Georgia Dillon, Ruby Brogan, Donna McMillian, Sheryl Hutcherson, and Vivian Washburn were members of the pep club who worked so faithfully with the cheerleaders.

Varsity Cheerleaders: Debbie Robertson, mascot; Linda Dudley, Sue Robertson, Jamie Whitlow, Nannie Perdue, Nancy Turner, Trenda Stoneman, Susan Moses, and Shirley Belle Bowman, captain.

Newspapers were sold in the cafeteria during the three lunch periods by members of the business staff.

The senior members met daily and were responsible for the publication of the *Franklin Eagle.*

Key personnel motored with Miss Hontz to Richmond for a special course in journalism.

The primary jobs of the business staff were to sell ads, keep records, and plan lay-outs for advertisements.

Fixing galley sheets is a hectic task but a rewarding experience as the newspaper takes shape.

Franklin Eagle

EDITOR ..... Carolyn Hardy
ASSISTANT EDITOR ..... Peggy Duke
BUSINESS MANAGERS ..... Rebecca Ross and Doris Prillaman
ADVERTISING MANAGER ..... Phyllis Altice
ASSISTANT ADERTISING MANAGER ..... Suzanne Reid
CIRCULATION MANAGER ..... Aida Petrini
COPY EDITOR ..... Carol Ingram
ASSISTANT COPY EDITOR ..... Bonnie Brown
HEAD TYPIST ..... Trudy Plunkett
FEATURE EDITOR ..... Barbara Burt
CLUB EDITOR ..... Faye Bratton
BOYS' SPORTS EDITOR ..... David Robertson
CARTOONISTS ..... Pat Davis and Polly Ann Holt
PHOTOGRAPHER ..... Ronnie Flora
NEWS AND FEATURE STAFF ..... Ellen Jones, Lois Guthrie, Janet Cooper, Donna Wells, Jean Martin, June Metts, Teresa Powell, Linda Ankrom, Betty Ingram, and Randy Hundley.
SPORTS STAFF ..... Russell Bowman, Gordon Adams, and Jay Hugh Hamblett
AD STAFF ..... William Lester, Mary Jo McGhee, Patrick Mullen, Sue Boitnott, Gretchen Naff, Linda Cooper, and Danny Daniels.
PHOTOGRAPHY STAFF ..... Donnie Dillon, Johnny France, and Arnold Dillon
TYPING STAFF ..... Janet Haynes, Juanita Belcher, Mattie Wade, Margaret Mason, Dale Hurd, Dixie Mattox, and Sylvia Akers.
SPONSOR ..... Miss Phyllis Hontz

The purpose of the *Eagle* was to keep the students informed about activities concerning the school and the students and to act as a voice of the student body. It gave the members of the staff an opportunity to learn about the various techniques and responsibilities of a paper.

This year for the first time the *Eagle* increased from four to six pages, and the first issue of the paper was given to all students the beginning day of school.

Another change in the *Eagle* was the addition of new departments. Among them were "Eagles' Efforts" which consisted of compositions written by the students and "Know Your County," which acquainted the student body with the history and officials of Franklin County.

Eagle Staff attends conference in Richmond

Newspaper Staff: *Row 1*: Altice, Martin, Boitnott, Wells, Southall, Mason, Cooper, Guthrie, Hardy, Ingram, Ingram, Prillaman. *Row 2*: Ankram, Naff, Price, Akers, Carter, Wade, Duke, Cooper, Davis, Hurd, Haynes. *Row 3*: Daniels, Beckner, Ross, Burt, Petrini, Mattox, Belcher, Powell, Metz, Jones, Plunkett. *Row 4*: Hamblett, Hundley, France, Dillon, Mullen, Lester, Moore, Robertson, Bowman, Adams, Dillon.

Junior 4-H Officers: Ann Chitwood, president; Kathy Purrazzo, secretary; Shirley Nichols, vice-president; Buddy Parcell, reporter.

4-H is a club that is known all over the world. The club is composed of urban and suburban youth who take projects and compete in contests sponsored by companies and industries interested in youth. The County Farm and Home Demonstration Agents are responsible for advising the clubs. Each year awards ranging from pins and ribbons to trips and college scholarships are given to the winners of contests and judging events.

Outstanding members can belong to more advanced clubs upon invitation. One of these is the Honor Club, a county organization; another, the AllStars, is the ultimate goal of every member. Invitation is only given to those who have outstanding character, ability, and leadership.

Junior 4-H Club: *Row 1*: Turner, Trent, Williams, Finney, Morris, Bowles, Rucker, Brown, Compton, Hodges, Hudson, Arrington, Mason, McGuire, Nichols, McGuire, Chitwood, Young. *Row 2*: Brooker, Hall, Nichols, Poindexter, Rakes, Shumate, Mills, Purrazzo, Martin, Peters, Horne, Brown, Hodges, Carter, Brown, Blankenship, Divers. *Row 3*: Daniels, Bussey, Hudson, Lester, Belcher, Parcell, Wingfield, Altice, Hudson, McMillian, Hodges, Simms, Hindel, Horsley, Kingery, Austin, Preston. *Row 4*: Housman, Lynch, Patsel, Napier, Haynes, Martin, Crouch, Cundiff, Hodges, Hodges, Barbour, Martin, Johnson, Altice, Preston. *Row 5*: Bousman, Moore, Hudson, Chitwood, Chitwood, Gardner, Mattox, McGhee, Ingram, Wray, Perdue, Brown, Ratcliffe, Hudson.

Phyllis Altice, Jesse Webster, Glen Sink, Clarke Jamison, and Annette Amos are the All-Stars from Franklin County.

Senior 4-H Officers: Shirley Bowman, vice-president; Ginger Wahl, song leader; Doris Prillaman, treasurer; Clarke Jamison, president; Mary Edna English and Phyllis Altice, song leaders; and Mr. C. C. Tucker, farm agent.

4-H Clubs have a crowded schedule

Senior 4-H Club: *Row 1*: Jamison, Quinn, Johnson, Williams, Boitnott, Cooper, English, Southall, Skinnell, Carter, Dillon, Hamblett, Evans, Hodges. *Row 2*: Altice, Lovell, Bowman, Martin, Dillon, Wahl, Thurman, Prillaman, Amos, Parcell, Fisher, Brubaker, Moses, Prillaman. *Row 3*: Prillaman, Petrini, Vipperman, Law, Bowman, Spangler, Jamison, Dudley, Divers, Wray, Pagans, LaPrade, Cundiff, McBride. *Row* 4: Stanley, Jamison, Sink, Flora, Thompson, Wright, Stanley, Ball, Cooper, Lenker, Reynolds. *Row 5*: Powell, Gruver, Board, Webster, Perdue, Angle, Lovell, Parker, Craighead, Craighead, Holcomb, Perdue.

Distributive Education offers careers

D.E. Club: *Row 1*: Betty Meeks, Venita Hundley, Geneva Stump, Gloria Smith. *Row 2*: A. C. Hubbard, Carey Nichols, Gary Boone. *Row 3*: Grover Mullins, Carroll Kirk, Jesse Ferguson. *Row 4*: Tommy Ingram, Mr. Callaway, Richard Hundley. *Row 5*: Glenn Wimmer, Johnny Price, Edward Hancock, David Brown. *Row 6*: Walter Hodges, Johnny Shively, Jerry Wright.

D.E. Officers: Venita Hundley, vice-president; Betty Meeks, treasurer; Johnny Price, parliamentarian; Mr. Callaway, sponsor; Gloria Smith, president; Geneva Stump, secretary.

The distributive education program has been planned in order to provide classroom instruction in addition to on-the-job training and supervision for those of our students who wish to plan a career in one of the many branches of the distributive field.

All the distributive education students were members of the local, the state, and the national distributive education clubs and the students participated in the various conventions sponsored by these clubs.

The Varsity Club was for all boys who had lettered in one or more major sports. Their goals were to promote better athletics, a development of character, and good sportsmanship. All members must remain scholastically eligible. An exciting club initiation is held each year for new members. The climax of the Varsity Club activities was its annual outing held in the spring.

Playing their last games for FCHS were Ronnie Woods, Jay Hugh Hall, Jesse Webster, Covar Gardner, Richard LaPrade, Ronnie Law, and Walter Hodges.

Varsity Club co-ordinates all team sports

VARSITY CLUB: *Row 1:* Bennett, Foster, Armstrong, Eaken, Rakes, Dodson, Hall. *Row 2:* Parcell, Woody, Law, Jamison, Robertson, Carter. *Row 3:* Hodges, Grindstaff, Perdue, Spangler, Moore, Ruff, Webster. *Row* 4: Gardner, Law, Woods, Hodges, Dudley, LaPrade.

Features

We now pause to turn and take a backward glance at our year past, and we behold a profusion of memory images imposed one on another. Some are somber, some are brilliant. They disappear, then reappear; there are faces and places and things we knew in passing. But these are only our memories.

We know that the passing of time will fade the colors and obscure the forms of the Kaleidoscope of Memories, and finally they will be dissolved into the mists of infinity. We students however have built a record for the year 1962-63, and it is to this tangible effort we hold forever dear.

We are glad that our fortunes let us walk this way.

Junior-Senior Prom

Weeks of planning, hard work, and excitement were climaxed by the rapturous portrayal of a "Wonderland by Night." The scene — a Japanese evening with a lustrous, glittering, blue sky, a mural of teahouses, lanterns, garlands of flowers, and a teahouse for parents to relax in; the atmosphere — pride, praise, and awe; the mood — gaiety; the dancers — starry eyed and happy; the sounds — laughter, talk and music; the afterthought — lingering memories of a long-awaited night.

The Confederates from the Shenandoah Conservatory of Music furnished the music for the Junior-Senior Prom.

The juniors and seniors formed a giant 62 amid a Japanese setting much to the delight of their parents and interester spectators.

truly proved to be a "Wonderland by Night"

Gloria Smith, Betty Barnhart, Rebecca Ross, Gaynell Cooper, Marie Bousman, and Janie Sink sang "It's a Big Wide Wonderful World" during the floor-show. Nancy Sue Armstrong accompanied the girls.

To the music of the Confederates the juniors and seniors danced the evening through storing up happy memories to be long remembered.

Refreshments were served in the cafeteria after the Prom by the home economics department. Members of the junior class presided over the punch bowls.

Tommy Holland, president of the senior class, and his date Judy Hall and other officers of the junior and senior classes were leaders of the figure.

Officers of the junior and senior classes and their sponsors greeted the guests as they arrived at the dance.

Homecoming

Homecoming weekend was a very special one at FCHS. The week's activities were topped off by the annual parade with all the completed floats, the marching bands, and the queen and her court. Homecoming Queen Susie Winesett was crowned by Linda Bowling, homecoming queen of 1961, at the dance after the game. Warren Price was selected Mr. Football; Margaret Mason, maid-of-honor; and Jesse Webster, honor attendant.

"Memories are Made of This" was sung by Rebecca Ross. The couples danced to the music of Bernie Whitman and his orchestra.

Homecoming Queen Susie Winesett
Mr. Football Warren Price

Margaret Mason and Jesse Webster helped reign over Homecoming while Shirley Nichols and Johnny Bussey just enjoyed the dancing.

An aerial view of the Homecoming half-time shows the FCHS Band paying tribute to Queen Susie Winesett, Maid-of-honor Margaret Mason and members of their court.

Bernie Whitman and his orchestra provided sweet sentimental music for the Homecoming Dance.

In a scoreless game with Bedford, Warren Price sweeps around left end for a few hard fought yards.

Reigning over Homecoming were Susie Winesett and Margaret Mason, seniors; Sue Robertson and Linda Cooper, juniors; Susan Moses and Laquita Ramsey, sophomores; Georgia Dillon and Sue Wray, freshmen; Sandra Fralin and Cynthia Simms, eight graders.

Mrs. Thurman presents Lane Hash with a certificate for his outstanding score made on the annual Latin Tournament Test. Lane is the first FCHS student to win this award.

Edsel Thurman wrote and delivered his speech, "Our Nation's Watersheds," winning for FCHS the Fairystone Federation Public Speaking Contest.

The executive committee of the S.C.A. was selected to formulate plans and direct the Student Council. Equal representation was provided by representatives from each grade level.

Betsy Goode, Linda Lynch, Linda Brown, Nannie Perdue, Penny Tyree, Brenda Tyree, Al Woody, Bettina Divers, Nancy Brugh, Mrs. Thurman, Mike Kendrick, and Penny Thurman were delegates to the annual Junior Classical League Convention held at Charlottesville.

We honor these . . .

Members of the cast of the one act play "Quiet Please" happily pose for a picture after winning the top award in state competition at Charlottesville.

Boys' State

The American Legion Boys' State of Virginia was held on the campus of V.P.I., Blacksburg, Virginia. There the boys attending established their own city, county, and state government exactly upon the form in operation in Virginia.

Boys' State is a citizenship school in which each boy is required to participate in all governmental activities. They learn much about Virginia government which will be extremely helpful to them in their daily lives in the immediate future, as well as in the days that lie ahead of them as they tend to keep abreast with what goes on in their community, in their state, and in their nation. Representing FCHS were Ralph Arthur, Jimmy Taylor, Jerry Eugene Jamison and Freddie Woody.

Girls' State

While Boys' State was in progress at V.P.I., Girls' State was being held at Radford College. The girls established their city, county, and state governments just as the boys did.

In addition to the government activities they heard lectures each day. Some of the speakers were Brig. Gen. Rothwell Brown, vice-president of the Freedom Foundation of Valley Forge, Pennsylvania; Richard D. Chumney, Virginia's Commissioner of Agriculture; and Dr. M'Ledge Moffett, Dean of Women at Radford College.

The highlight of the week was Friday night when the Governor's Ball was held jointly with Boys' State. Selected from FCHS were Carol Ingram, Carolyn Hardy, Shirley Bowman, and Nancy Armstrong.

Dear Joyce,
I have enjoyed having English & Study Hall & Good!! Bad!!
Mr. Rowell with you.
Your friend,
Billy

Another new organization in school this year is the hall monitoring committee composed of David Robertson, Billy McCall, Jesse Webster, Jerry Eugene Jamison, and James Wright. These boys are responsible for selecting students to serve as hall monitors and checking daily to see that designated stations are being patrolled. Monitors are on duty for a two week period during their lunch period at which time they protect the classes in session from disturbances.

The Student Council sent as its delegate to the District S.C.A. Convention at John D. Bassett High School Sharon Pugh, Kathy Davis, Susie Winesett, Elva Bowman, Joe Newbill, Jack Bumgardner, Al Woody, Jesse Webster, Ralph Arthur, Jimmy Taylor, Buddy Carter, Ned Armstrong, and Danny Dent. Ralph Arthur was the leader for one of the discussion groups.

Phyllis Altice, Janie Sink, John Feazelle, Barbara Gourley, and Rebecca Ross were selected from the Concert Choir to participate in All-State Chorus West.

Nancy Armstrong, Phyllis Altice, Debbie Lewis, Becky Lewis, and Marie Brubaker won chair positions in All-State Band.

The Tri-Hi-Y's were well represented with these delegates at the District Conference held at William Fleming High School.

Dianne Dillon, Mrs. English, Linda Brown, and Susan Lynch spent an inspiring and informative week during the summer at the Tri-Hi-Y retreat in the Blue Ridge Mountains.

Southern Interscholastic Press Association delegates from the *Franklin Eagle* were Carolyn Hardy, Suzanne Reid, Doris Jean Prillaman, David Robertson, and Phyllis Altice. This is an annual event held at Washington and Lee University in Lexington, Virginia.

Jimmy Taylor, Sheila Cundiff, and Jesse Webster were elected to attend Model General Assembly held in the capitol at Richmond. Mrs. English and Mr. Layman, sponsors of the Tri-Hi-Y and Hi-Y clubs, chaperoned the delegates.

The football banquet held at the Steak House honored the FCHS Football Team. Trophies were presented to Warren Price as the outstanding back, Richard LaPrade as the outstanding lineman, and Jesse Webster as the one showing best sportsmanship. Mr. C. I. Dillon was the guest speaker and used for his topic "The History of Football at Franklin County High."

Jay Hugh Hall, Ronnie Woods, and Dickie Stoneman were named to the Blue Ridge District All-Star Team. Ronnie was placed on the first string while Jay Hugh and Dickie made third string.

Teddy Hunt, after having his name drawn, was presented a $100.00 bill by Mr. Law. This was the top award given during the Magazine Sales Campaign sponsored by the Student Council.

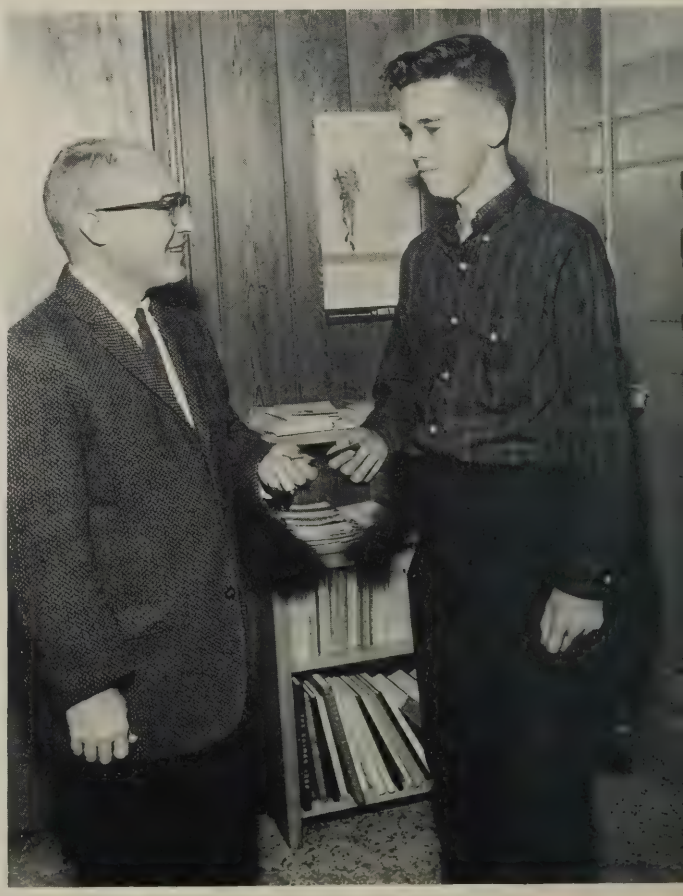

Haywood Dudley was the outstanding boy who earned the State Farmer Degree in the Future Farmers of America.

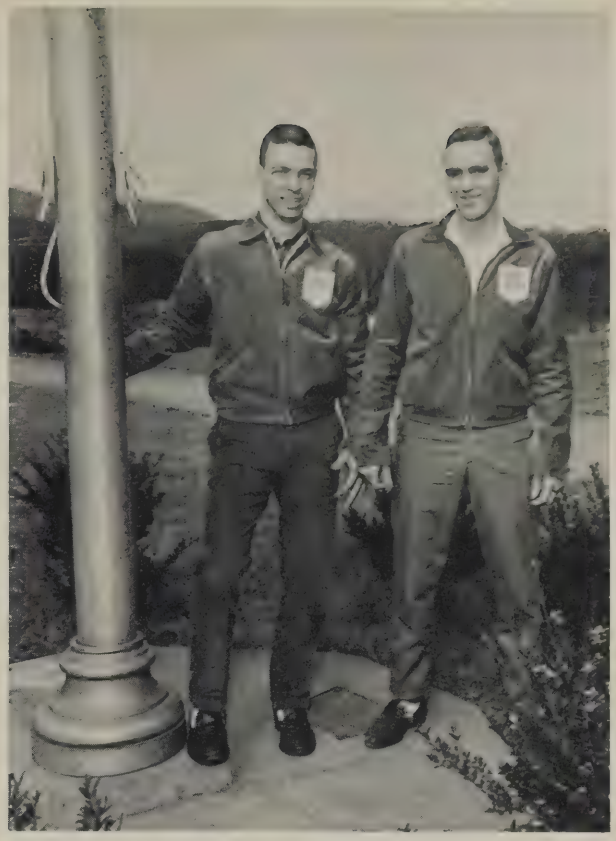

Glenn Sink and Clark Jamison won a trip to Iowa as a part of the winning state dairy judging team.

Kenneth Angle won a fourteen county Tractor Driving Contest held during the Lynchburg Farm Show. This enables him to compete in state competition during the State F.F.A. Rally at Blacksburg in June.

Athletics

As many people judge a building by its outward appearance, so do many judge a school by its team sports. Therefore, in no department of the school are character and sportsmanship more necessary than in the field of athletics.

Blocking that opponent, dribbling down the court, or hitting that homer, all are part of building good athletes. But athletic ability alone is not a sufficient structure. We must build in sportsmanship and coordination, teamsmanship and skill.

FCHS participates in the sports of football, basketball, and baseball. Even though all students couldn't be out there playing, everyone was cheering in the stands and "playing for them."

Franklin's athletic department has over the years brought the school into the spotlight, and the student body as a whole pledges its loyalty to these fine teams.

Warren Price was elected captain of the football team for the 1962 season. A different member of the squad was selected to co-captain each game. These boys were Covar Gardner, Roy Jarett, Richard LaPrade, Jay Hugh Hall, Ronnie Woods, Jesse Webster, and Walter Hodges.

Varsity Football

The Eagles, under the leadership of Head Coach Jack Henderson, roared to a tremendous start, but were hampered by injuries to key men and thus ended the '62 campaign with a 3-5-2 worksheet. Two of the Eagle victories were encounters with Blue Ridge District foes Martinsville and Drewry Mason, while the third was over Group I-A rival Halifax County. Most of the losses were by slim margins. This squad, which displayed outstanding desire and team effort, was a credit to their school.

Varsity Football Team: *Row 1*: Woods, LaPrade, Gardner, Moore, Rakes, Carter, Call, Mills, manager. *Row 2*: Dalton, Fisher, Arrington, Spangler, Stoneman, Custer, Ruff, Webster. *Row 3*: Coach Corron, Woody, Boitnott, Parcell, Law, Wright, Price, Whitlow, Carter, Hall, Jarrett, Fisher, Coach Henderson.

Coach Henderson discusses the progress of the game with acting quarterback Roy Jarrett.

Scoreboard

Opponent	We	They
Drewry Mason	24	0
Halifax County	27	0
William Byrd	6	6
Martinsville	6	0
Covington	0	40
Northside	6	33
Bassett	12	13
Bedford	0	0
Patrick Henry	0	14
Cave Spring	12	15

FCH 24 Drewry Mason 0

Franklin opened impressively against district opponent Drewry Mason, with the entire Eagle Team leading the charges. Standing out for Franklin were Jay Hugh Hall and Butch Boitnott with TD runs of 52 and 30 yards, and the combination of Roy Jarrett to Ronnie Woods, which accounted for two scores.

FCHS 27 Halifax County 0

Franklin roared to its second straight win, overpowering Group I-A Halifax in a fierce battle of bruising ground attacks. The Eagles were led by their TD duo, Warren Price and Jay Hugh Hall, each scoring twice. Ronnie Law provided the toe, booting three placements between the uprights.

FCHS 6 William Byrd 6

The Eagles invaded Byrd Field, but found themselves trailing 6-0 at the end of one quarter of play. The Eagles fought back to tie it at 6-6 as Jay Hugh Hall passed to Ronnie Woods on a halfback option, but the all important extra point was fumbled and that concluded the scoring. Both teams drove late in the game, but Byrd's drive was stopped on a missed field goal, and Franklin's was halted by the clock.

FCHS 6 Martinsville 0

A sharp Franklin County defense proved to be the deciding factor in an important Blue Ridge District contest, along with an electrifying 57 yard romp by Jay Hugh Hall on a slick reverse. The Bulldogs marched to the Eagle's one yard line two times and the nine once, only to be halted by an aroused Franklin defensive wall, led by Warren Price and Ronnie Law. The game wasn't decided until the final gun sounded.

FCHS 0 Covington 40

Thwarted by injuries and a hard charging Cougar defensive line, the Eagles were soundly beaten by a tremendous aggregation of football might from Covington High. The Eagle backs were repeatedly dropped for long losses and Franklin could never impose a strong offensive threat on the Covington squad. The injuries to several key men figured in Franklin's first loss of the year as the Eagles were unable to cross the Cougar goal line.

FCHS 6 Northside 33

The Eagles traveled to Northside seeking to reestablish their winning ways although injuries to five starters proved to be the teams undoing. A 40 yard gallop with a stolen pass by Ronnie Woods was the only scoring strike the Eagles could muster. The loss dashed Franklin's hopes of a Blue Ridge District football title.

FCHS 12 Bassett 13

The Bassett Bengals took advantage of some timely breaks to register a 13-12 triumph over Franklin. The Eagles tallied twice in the first half on a 60 yard run by Warren Price and a pass from Roy Jarrett to Ronnie Woods, but the Bengals scored as the first half closed and went on to ice the contest late in the game.

The Eagles and the Otters fought a hard duel ending in a 0-0 tie in sub-zero weather at the Homecoming game.

FCHS 0 Bedford 0

The Eagles, entertaining the Otters in the annual Homecoming game, took the field in the brisk cold of autumn and fought to a scoreless tie with Bedford. Neither team could sustain a scoring drive as most of the game was played between the 30 yard stripes. The Eagles received terrific performances from defensive end Steve Custer and fullback Jesse Webster.

FCHS 0 Patrick Henry 14

Patrick Henry seemed determined to keep Franklin on their losing ways, scoring first as they marched through our defensive line on short runs and later on a pass. At one time the Eagles moved from their own eight yard line to the Patriot 23, but there were forced to give up the ball on downs. The Eagles received good efforts from Jay Hugh Hall, Steve Custer, Waren Price and Jesse Webster.

FCHS 12 Cave Spring 15

Franklin traveled to Roanoke for a game with arch rival Cave Spring in hopes of closing the season victoriously. Despite inspired play, the Eagles were defeated 15-12. Ronnie Woods and Jay Hugh Hall scored for Franklin on passes from Roy Jarrett.

Closing their high school football careers were Ronnie Law, Doug Dalton, Jesse Webster, Walter Hodges, Jay Hugh Hall, Warren Price, Richard LaPrade, Ronnie Woods, and Covar Gardner.

J.V.'s look forward to 1963 season

The J.V. football team, suffering from lack of experience, finished the season with an 0-6-1 record. Only a 6-6 tie with Cave Spring brightened the Jayvees record. Although the team went winless, the squad lost several heartbreakers including a 12-6 loss to Martinsville after having a 6-0 half-time lead. The Baby Eagles relied mostly on the running of Virgil Goode and the hard-nosed blocking and tackling of Larry Perdue. The play of several freshmen brightens the outlook for Coach Steve Richard's 1963 team.

Scoreboard

Opponent	We	They
Martinsville	6	12
Bedford	7	19
Floyd	7	27
Cave Spring	6	6
Bassett	0	13
Bassett	0	12
Martinsville	0	13
Danville	0	33

J.V. Football: *Row 1*: Bennett, Stoneman, Matty, Jones, Zimmers, Dodson, Newbill, Armstrong, Bratton. *Row 2*: Mullen, Smith, Philpott, Chitwood, Rennick, Hunt, Eaken, Jones, Nuckols. *Row 3*: Matty Dillon, Perdue, Dent, Angell, Abshire, Kendrick, Sutherland, Crook. *Row 4*: Bennett, Daniels, Hall, Adams, Lynch, Dillon, Pugh, Goode, Hodges, Coach Schall, Coach Richards.

J.V. Basketball

The Jayvee basketball team, under the watchful eye of Coach Robert Schall, improved their record vastly over last year's to post an 8-9 record for the season.

The team started with a bang, winning three of its first four games and then leveled off to an almost even record throughout the rest of the campaign. Bill Woody was the main factor around which the team clicked. He was helped greatly by Tubby Sutherland, David Parcell, Al Woody, and Lee Whitlow.

Although Coach Schall will lose these capable boys, there is still plenty of talent for next year's team.

David Parcell goes in for an additional basket to defeat Will Byrd of Roanoke in a fast moving night time thriller.

J.V. BASKETBALL: Row 1: Zimmers, Myers, Armstrong, Nuckols, Dent, Bennett, Doss. **Row 2:** Wray, Parcell, Woody, Martin, Woody, Bryant, Goode, Sutherland, Goode, Dillon, Beheler.

Warren Price outjumps a Northside Viking to capture a rebound for the Eagles.

Scoreboard

Opponent	We	They
Cave Spring	58	64
William Byrd	60	53
Fieldale	76	68
Bassett	41	46
Martinsville	61	73
William Byrd	51	68
Bedford	46	37
Northside	63	42
Fieldale	71	38
Drewry Mason	56	51
Covington	70	57
Martinsville	47	60
Bassett	61	60
Cave Spring	76	58
Covington	78	65
Drewry Mason	41	45
Northside	67	52
Bedford	49	35
Tournament		
Cave Spring	72	48
Martinsville	47	60
William Byrd	76	72

During a time out, Coach Corron discusses game strategy with Ronnie Woods and other members of the Eagle team.

Varsity Basketball

Under the able leadership of Coach Ray Corron and due to the excellent team play of the boys, the Eagles were able to win 12 games while losing only 6 in regular season play in the tough Blue Ridge District. Led by Roy Jarrett, Jay Hugh Hall, Ronnie Woods, Tom Napier, and Warren Price and backed up by a strong bench, the Eagles consistently won games to grab fourth place in the regular season standing. Many felt that the high point of the season was the overtime victory over Bassett. Everyone should be justly proud of the team for they were a great credit to themselves, Coach Corron, and FCHS.

Best of luck in the coming years.

Tom

Roy Jarrett sinks another two points to help his team win against the Northside Vikings from Roanoke.

VARSITY BASKETBALL: Warren Price, Roy Jarrett, Ralph Arthur, Tom Napier, Robert Dobson, Kenneth Dudley, Ronnie Woods, George Hodges, Jay Hugh Hall.

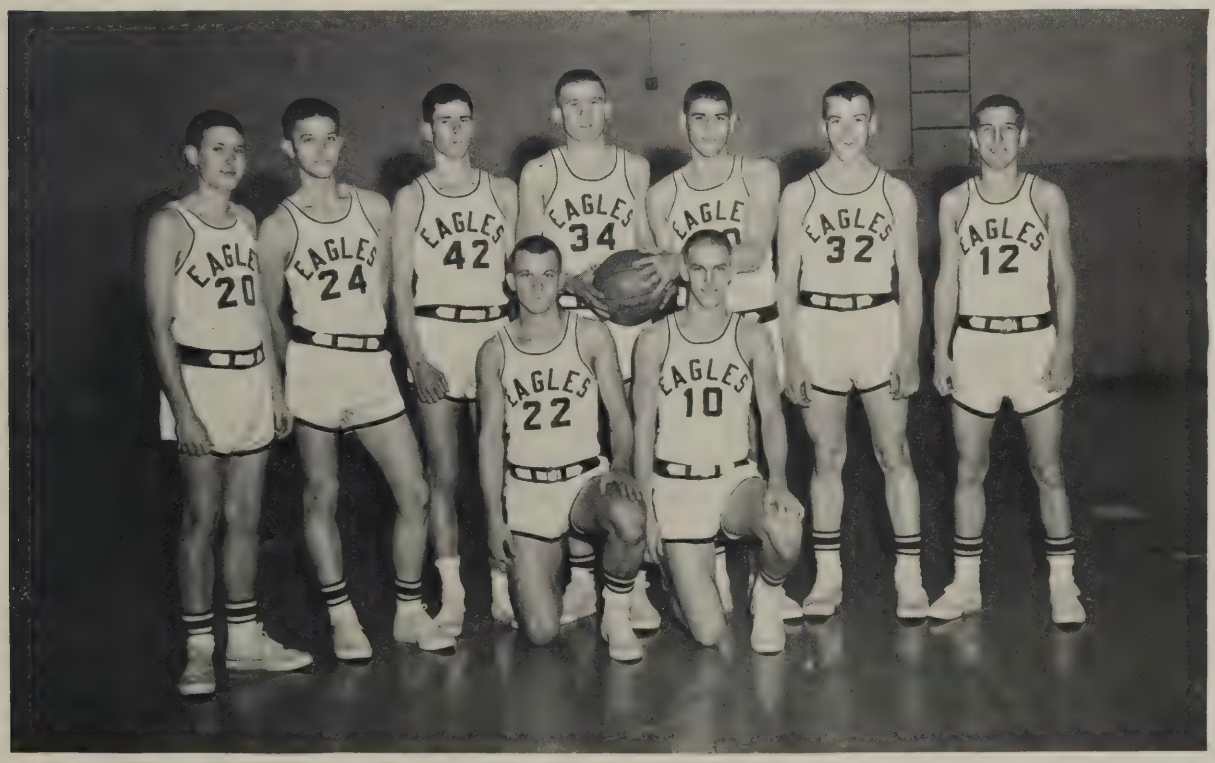

William Byrd came to town with a team equal in ability to FCHS, but with a driving desire to win, the Eagles broke open during the third quarter of a close game and went on to take the victory 60-53.

Starting out as a run-of-the-mill basketball game but quickly picking up momentum, the Eagles and the Bassett Bengals fought a nerve racking thriller in a double overtime period. Franklin won the game 61-60.

Members of the Conquistadors were Gloria Turner, Penny Tyree, Bonnie Bowman, Ellen Jones, Ethel Haulsey, and Peggy Martin.

Girls' basketball divided into four teams

Members of the Little Globetrotters were Judy Davis, Julia Dillon, Bernice Brooks, Carol Ingram, Rena Worley, Rosemary Kirk, and Marcia Wiltshire.

Members of the Rebels were Barbara Hodges, Peggy Jarrett, Margaret Nuckols, Maggie Thurman, Sherry Thurman, Barbara Burt, and Sandra Hudson.

and enjoyed an exciting intramural program

Members of the Pixies were Kathy Davis, Nancy Adkins, Jean Martin, Louise Minnix, Pat Davis, Joyce Parcell, Juanita Belcher, and Helene Smithers.

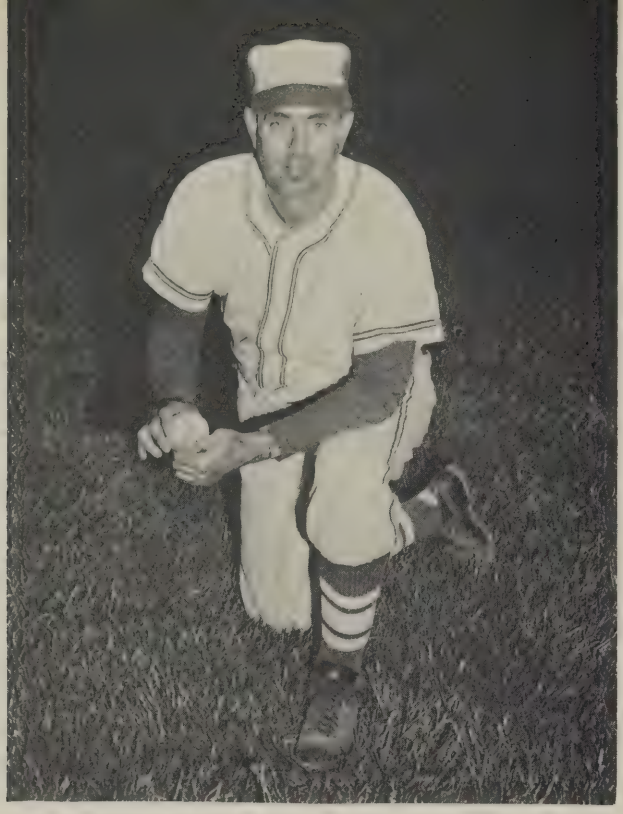

Coach Steve Richards has piloted the Eagle team for 5 years. His never-say-die leadership has won them many games and honors.

Baseball champions

The Eagle baseball team fought off the charges of strong district competition to walk off with honors for the second year in succession. Ably coached by Steve Richards, the team took eight of ten district contests, while having an even record against strong non-district opposition.

Trophy winners at the annual banquet were seniors: H. T. McGhee, Rodger Doss, and Carey Anderson, while junior J. Hugh Hall and sophomore Roy Jarrett received the others. The season was climaxed by two hard fought victories in the first District Baseball Tournament. The Eagles have high hopes for an unprecedented third straight Blue Ridge District title in '63.

District Tourney Champions: *Row 1*: Pinckard, Angle, Wright, Perdue, Rakes, Law, English. *Row 2*: Hall, Anderson, Jarrett, Brown, Fisher, Custer, Doss, Scott. *Row 3*: Angle, McGhee, Grindstaff, Blankenship, Barnhart, Coach Richards.

took victory in their stride and won again

Opponent	We	They
Jefferson	4	6
Cave Spring	14	4
Bedford	6	1
Martinsville	0	1
Cave Spring	2	0
Patrick Henry	2	5
Bedford	0	9
Fieldale	15	0
Fieldale	35	0
Drewry Mason	8	3
William Fleming	13	12
Drewry Mason	1	4
Bassett	6	3
Martinsville	7	2
Bassett	5	2
Patrick Henry	4	5
Martinsville	12	11
Bassett	7	5

Batting leader Jay Hugh Hall anxiously awaits in the batter's circle for his next time at the plate.

Rodger Doss rounds first hoping to get to second base on a single.

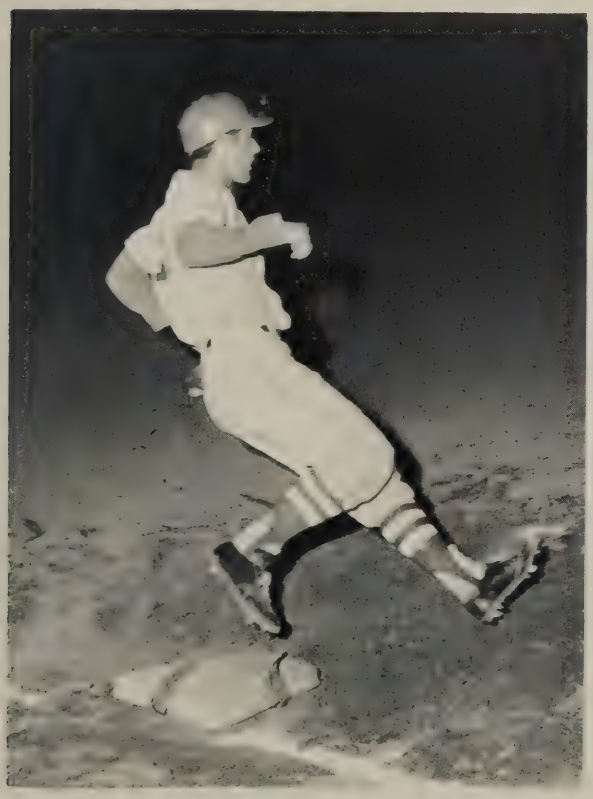

Roy Jarrett, ace pitcher for the Eagles, completed the season with an outstanding 5-0 record.

Activity Index

Administration	18-29
Ads	212-227
Alpha Tri-Hi-Y	140-141
Annual	122-123
Band, J.V.	143
Band, Varsity	144-145
Baseball	190-191
Basketball, Girls'	188-189
Basketball, J.V.	183
Basketball, Varsity	184-187
Beta Club	124-125
Cheerleaders, J.V.	151
Cheerleaders, Varsity	152-153
Choralettes	148
Classes	30-115
Concert Choir	146-147
D.E. Club	158
Eighth Grade Homeroom Presidents	106
F.F.A.	136-137
F.H.A.	134-135
Football, J.V.	182
Football, Varsity	178-181
4-H, Junior	156
4-H, Senior	157
Freshman Homeroom Presidents	96
F.T.A.	150
Glee Club	149
Hi-Y	142
Homecoming	165-167
Honors	168-175
Inter-Club Council	120
Junior Class Officers	76
Junior Homeroom Presidents	76
Junior Tri-Hi-Y	138-139
Latin Club	126-127
Library Club	132-133
Mask and Gavel Society	130-131
Newspaper	154-155
Prom	162-164
Science Club	121
Senior Class Officers	49
Senior Homeroom Presidents	44
Senior Mirror	74-75
Senior Statistics	193-201
Sophomore Homeroom Presidents	84
Spanish Club	128-129
Student Council	118-119
Student Index	202-209
Varsity Club	159

Senior Statistics

Mildred Marie Altice

Nancy Carole Adkins

Annual 5, Copy Editor 5; Beta 5; FHA 2; FTA 5, President 5; Basketball 4,5; Senior Mirror; Inter-Club Council.

Randall Haynes Adkins

FFA 1,2,3,4.

Sylvia Jo Akers

Choir 3,4,5; 4-H 1,2; Newspaper 5, Typist; Tri-Hi-Y 3,4,5.

Phyllis Joy Altice

Annual 2,3; Band 1,2,3,4,5, Student Director 5; Basketball 2,3,4,5, Manager 2,3,4,5; Choir 4,5, Accompanist 4,5; Dramatics 3,4,5, Reporter and Historian 4; FHA 5, Pianist 5; FTA 5; 4-H 1,2,3,4,5, Song Leader 5; Latin 2,3; Newspaper 4,5, Reporter 4, Advertising Manager 5; Pep Club 2,3,4,5; Student Council 1,2,5, Homeroom President 1; Homeroom Vice President 5; Tri-Hi-Y 2,3,4,5, Recording Secretary 3, Pianist 5; All State Chorus 5; All State Band 5; Junior Classical Convention 3; District Tri-Hi-Y Conference 3; SIPA 4.

Byron Gail Amos

Beta 4,5; 4-H 1; Spanish 4.

Donald Ray Amos

Spanish 4,5.

Winfred Thomas Anderson

FFA 3,4,5, Secretary 3; 4-H 1,2.

Alma Jean Angell

Cynthia Earlene Angle

Choir 1,2,4,5; FHA 2; 4-H 1.

Kenneth Ray Angle

FFA 1,2,3,4, Sentinel 3, Secretary 4.

Nancy Sue Armstrong

Annual 5, Art Editor 5; Band 1,2,3,4,5, Secretary 5; Beta 4,5; Choir 3,4,5, Treasurer 4, Reporter 5; FHA 2,3; FTA 3; Piano 4; Student Council 5, Homeroom Secretary 5; Tri-Hi-Y 4,5; Tri-Hi-Y Convention 5; Senior Mirror; Girl's State 4; All State Band 5.

Charles Ralph Arthur, Jr.

J.V. Basketball 3; Varsity Basketball 4,5; Beta 5; J.V. Football 3; Hi-Y 3,4,5; Latin 3, 4; Student Council 3,4,5, Treasurer 5; Boy's State 4; SCA Convention 4,5; Junior Class President 4; Homeroom President 5; Inter-Club Council 4,5.

Betty Barnhart

Choir 4,5; FHA 5; Latin 3.

Donald Benjamin Barnhart

Band 1,2,3,4, Drum Major 4; Baseball 3,4,5; Dramatics 3,4,5, Vice President 5; FFA 2; 4-H 1,2; Hi-Y 3,4,5, Chaplain 4, President 5; Latin 3; Student Council 3,4, Homeroom President 3,4; Junior Class Treasurer; Senior Mirror; MGA 3; Hi-Y District Conference 3; SCA District Conference 4; Inter-Club Council 5.

Alan Stuart Beckner

4-H 2; Spanish 2.

Juanita Belcher

Basketball 5; FHA 5; FTA 4,5; Latin 3,4; Library 4,5; Newspaper 4,5; Student Council 1, Homeroom Secretary 1; Tri-Hi-Y 2,3,4,5.

Tommy Street Bennett

Choir 5; Latin 3,4.

Betty Maragaret Blankenship

FHA 2,3; Spanish 4.

Connie Sue Blankenship

FHA 4,5.

Harlen Wendell Blankenship

FFA 4,5; 4-H 1,2; Spanish 3.

George William Board, Jr.

FFA 4; 4-H 1,2,3,4,5; Hi-Y 4,5; Latin 2,3.

Garey E. Boone

D.E. 5; 4-H 1; Latin 4.

Sandra Faith Booth

FHA 2,5; 4-H 1; Pep Club 3; Spanish 3,4, Historian 4; Student Council 2, 4, Homeroom Treasurer 4, Homeroom Vice President 2; Tri-Hi-Y 2,3,4,5.

Charles David Bowles

FFA 1,2,3,4; 4-H 1.

Nancy Elaine Bowman

Band 1,2,3,4,5; Beta 4,5, Reporter 5; Dramatics 5; 4-H 1; Latin 3.

Shirley Belle Bowman

Beta 4,5; Varsity Cheerleader 4,5, Captain 5; Dramatics 5; 4-H 1,2,4,5, Vice President 5; Latin 1,2; Pep Club 5, Captain 5; Science Club 5, President 5; Spanish 4,5, President 5; Tri-Hi-Y 3,4,5; Girl's State 4; Beta Convention 4,5; Inter-Club Council 5; County Council 5; Commencement Marshall 4; Senior Mirror; 4-H Home Economics County Award 5.

Ruby Faye Bratton

Annual 3; Beta 3,4,5; Choir 5; FHA 2; FTA 3,4,5, Treasurer 4; 4-H 1; Newspaper 4,5; Pep Club 3; Spanish 3,4.

Ruby May Brogan

Beta 4,5; FHA 2,4,5, Treasurer 5; FTA 5; Pep Club 5.

Bernice Dianne Brooks

Choir 2,3,4,5; Latin 2; Pep Club 2.

John Michael Brooks

Latin 1,2.

Ann Marie Brown

Choir 2,3,4,5; FHA 1,2,3; 4-H 1.

David Allen Brown

D.E. 5; 4-H 1.

James Maynard Brown

Baseball 3,4,5; Spanish 2,3.

John Taylor Brown

Dramatics 4,5; FTA 5; 4-H 1; Hi-Y 4,5; Latin 3,4.

Richard Lee Brown

4-H 1,2,3; Latin 2,3.

Robert Lane Cannaday

Beta 4,5; Student Council 5, Homeroom Treasurer 5.

Thomas Buren Carter

Beta 4,5; Spanish 4,5.

David Layne Cooper

Baseball 4,5; J.V. Basketball 2; FFA 2,3; Varsity Football 4; 4-H 1,2; Latin 4; Student Council 2,3; FFA Degree Team 3.

Gaynell Cooper

Choir 4,5; FHA 2; 4-H 1; Tri-Hi-Y 2; Home room Secretary 2.

Everette Oscar Craighead

Choir 4,5; FFA 3,4,5, Chaplain 5; 4-H 1,5; Hi-Y 4,5; Latin 2; FFA State Chorus 4.

Johnny Berman Crowe

Sheila Dianne Cundiff

Annual 2,3,4,5, Junior Editor 4, Editor 5; Basketball 3,4; Beta 4,5; Choir 2; Dramatics 3,4,5, Secretary 5; FHA 5; Latin 2,3; Newspaper 1; Pep Club 1; Spanish 4; Student Council 1,2,3,5, President of Homeroom 1,3,5; Tri-Hi-Y 3,4,5, Secretary 5; Inter-Club Council 5; Junior Class Secretary 4; Senior Mirror MGA 3,4; Beta Club Convention 5; District Tri-Hi-Y Conference 3,4; SIPA 3; Junior Classical League Convention 3.

Emma Sue DeWitt

FHA 2,4; Pep Club 3,4; Spanish 3; Student Council 3, Homeroom President 3; Tri-Hi-Y 5.

Carl Douglas Dalton

Bus Driver 4; FFA 2,3; Varsity Football 5; Student Council 4.

Linda Frith Davidson

Choir 2,3,4; FHA 2,5; 4-H 1; Piano 1; Tri-Hi-Y 5.

Carol Jean Dillon

Julia Mae Dillon

Basketball 2,3,4,5; Choir 4,5; FHA 1,2,5; Tri-Hi-Y 2; Student Council 1, Homeroom Vice President 1.

Sonie Dianne Dillon

Annual 3,4,5, Business Manager 5; Basketball 3,4,5; Dramatics 3,4,5, Treasurer 5; FHA 5; Latin 2,3; Newspaper 1; Pep Club 2,3; Tri-Hi-Y 2,3,4,5, Vice President 5; Attended Blue Ridge Assembly; Dramatics Club State Competition; Homeroom Vice President 3; Homeroom Secretary 4,5.

Roger Gale Dodson

J.V. Football 3; Varsity Football 4; Latin 3,4; Student Council 4,5; Varsity Club 4,5; Homeroom Treasurer 4, Homeroom Vice President 5.

James Haywood Dudley

FFA 3,4, Reporter 3, Treasurer 4; State Farmer Degree.

Kenneth Wayne Dudley

Varsity Basketball 4,5; FFA 1,2,3,4,5, Chaplain 4, Vice President 5; Varsity Club 4,5; Dairy Judging 3,4,5; Foresting Judging 4,5; Degree Team 3,4,5.

Sandra Beard Dudley

Annual 2; Beta 4; FHA 2; Piano 2,3; Spanish 3; Student Council 2,3; Tri-Hi-Y 2,4.

Margaret Louise Duke

Beta 4,5; Choir 1,2, Secretary 2; FFA 5; Latin 2,3; Newspaper 1,2,3,4,5, Feature Editor 2; Club Editor 3; Assistant Editor 4,5; Science Club 3,4, Secretary 3; Spanish 4; Student Council 3; Tri-Hi-Y 2,3,4,5, President 3; Inter-Club Council 3; MGA 3; Latin Tournament 2; First Place winner Science Fair 4.

Karl Lambert Edwards

FTA 5; Hi-Y 5; Latin 3; Spanish 4,5.

Louise Simmons Ellis

FHA 4,5.

Mary Edna English

Choir 2,3,4,5; FHA 2; 4-H 1,2,3,4,5; Latin 3,4; Tri-Hi-Y 2,3,5.

Danny Lee Ferguson

4-H 1,2; Spanish 2,3.

George Oscar Ferguson, Jr.

D.E. 5; FFA 1; 4-H 1; Latin 2; Senior Mirror.

Jesse Luther Ferguson

D.E. 5; FFA 4; 4-H 1.

Edward Stephen Ferguson

Spanish 2,3.

Tony Clifton Fink

Hi-Y 3; Spanish 2,3.

Roger William Flora

4-H 3,4,5; Hi-Y 3,4,5.

Ronald Edward Flora

Band 1; J.V. Basketball 2; Varsity Football 4; FFA 4,5; Hi-Y 3,5; Latin 2,3; Newspaper 4,5; Science Club 3,4,5, President3; Inter-Club Council 3.

Larry Edward Forbes

FFA 1,2,3,4, President 4; 4-H 1; FFA Public Speaking, Forestry Judging, Degree Team 3,4, Dairy Judging, FFA Representative to Safety Council; Inter-Club Council 4.

Jean Nanette Foster

Varsity Cheerleader 3; Choir 1; Dramatics 4,5; FHA 5; 4-H 1; Latin 2,3; Newspaper 1,2; Club Editor 2; Pep Club 3,4,5; Tri-Hi-Y 2,3,4,5, Vice President 3, Historian 4,5; Homeroom Secretary 2,3.

Covar Harlow Gardner

J.V. Football 2; Varsity Football 3,4,5.

Rosemary Dawn Gingrich

Barbara Leigh Gourley

Choir 2,3,4,5, Vice President 5; Dramatics 4,5; FTA 5; Latin 2,3; Newspaper 3; Spanish 4,5; Tri-Hi-Y 2,3; All State Chorus West 3,5.

Goldie Marie Griffith

Beta 5; FHA 5.

Chester Darryl Grindstaff

Baseball 2,4,5; J.V. Basketball 1,3; Varsity Football 5; Varsity Club 3,4,5.

John DeFrees Gruver, Jr.

Band 1,2,3,4; Beta 4,5; FFA 2; J.V. Football 3; 4-H 1,2,4,5; Latin 2,3; Homeroom Treasurer 3.

Peter Franklin Guerrant

Band 1,2; Choir 5; FFA 2; 4-H 1,2; Latin 2,3.

Linda Lee Guilliams

Choir 4,5; Secretary 5; Librarin 5; FTA 5; Tri-Hi-Y 4,5.

Phyllis Darlene Guilliams

Annual 4,5, Copy Editor 5; Beta 4,5, Secretary 5; Choir 1,2,3,4,5, President 2, Vice President 3, Pianist 2,3,5, Sextet 5; FHA 2; 4-H 1, 2, President 1; Latin 2, Latin Tournament 2; Student Council 1,2,3,4,5, Homeroom President 1,2,3, Homeroom Vice President 4,5; Tri-Hi-Y 3,4,5, President 5; Graduation Usher 4; Senior Mirror; Homecoming Court 4; Inter-Club Council 5; Snow Queen Court 4; Senior Class Secretary; District Tri-Hi-Y Conference 4,5; Queen Cinderella of Cinderella's Ball 1,2.

Nellie Juanita Guthrie

FHA 4; 4-H 1,2; Library 5.

Jay Hugh Hall

Baseball 2,3,4,5; J.V. Basketball 1,2,3; Varsity Basketball 4,5; FFA 4,5; J.V. Football 1,2,3; Varsity Football 4,5; 4-H 5; Student Council 4, Homeroom President 4; Varsity Club 3,4,5; Senior Mirror.

Thomas Edward Hancock

D.E. 5; FFA 3,4; 4-H 1,2; Newspaper 1,2.

Janet Sue Harden

Choir 5; FHA 4; 4-H 1,2; Library 5; Spanish 4.

Carolyn Elizabeth Hardy

Beta 4,5; Choir 2; FTA 4,5, Reporter 4; 4-H 1,2; Latin 2,3; Newspaper 1,2,3,4,5, Co-Editor 3, Copy Editor 4, Editor 5; Piano 2; Science Club 3,4,5, Reporter 3; Spanish 4; Tri-Hi-Y 2,3,4,5, Secretary 3, Reporter 5; SIPA 4; Girl's State 4; Science Fair 2,4.

Janet Carolyn Haynes

Band 1,2,3,4; Beta 5; FHA 2; Newspaper 5; Student Council 2,3,4,5, Homeroom Treasurer 2,3, Homeroom Secretary 4,5; Tri-Hi-Y 2,3,4,5; All State Band 4; Graduation Usher 4.

William Lewis Helms

Choir 3,4; FFA 3,4; FTA 3; 4-H 1,2,3; Hi-Y 4; Spanish 2; KVG 3,4.

Doris Jacqueline Hodges

Choir 1,2,3; FHA 1,2,3,4; 4-H 1.

Garnet Marie Hodges

Choir 4,5, Sextet; FHA 2,3,4, Reporter 4, Committee Chairman 3; Tri-Hi-Y 5; FHA Queen 3.

George Edward Hodges

J.V. Basketball 1,2,3; Varsity Basketball 4,5; Latin 2,3; Student Council 4, Homeroom Treasurer 4; Varsity Club 5.

Herbert Warren Hodges

D.E. 5; FFA 4,5, Treasurer 4, Sentinel 5.

James Howard Hodges

Choir 4,5; Robe Custodian; 4-H 1; Student Council 5, Homeroom President 5.

Michael Wayne Hodges

FFA 3,4.

Rachel Webster Hodges

Choir 4,5; FHA 4; FTA 4; Spanish 4,5.

Walter Lewis Hodges

J.V. Basketball 1,2,3, Varsity Basketball 4,5; D.E. 5; J.V. Football 3, Varsity Football 4,5, Co-Captain 3,5; Varsity Club 3; Track 3.

Nancy Lee Hogan

Basketball 2,3,4,5; Choir 3,4,5; Dramatics 4,5; FHA 5; Latin 3,4; Newspaper 1,2,3; Pep Club 2; Piano 1; Spanish 2; Student Council 1,2,3,4, Homeroom President 1,2, Homeroom Secretary 3,4; Tri-Hi-Y 2,3,4,5; Latin Convention 4; Graduation Usher 4.

Carol Nadine Holcomb

FHA 5.

Jane Carole Holt

French Club 2; Choir 4,5; FHA 2, 3, 5; Library 3,4,5.

Albert Curtis Hubbard

D.E. 5; Latin 2.

Betty Sue Hudson

Choir 3,5; FHA 3,5; Library 3; Newspaper 1; Tri-Hi-Y 2.

Ransome Neil Hundley

FFA 2; 4-H 1; Hi-Y 5; Newspaper 1; Pep Club 1; Spanish 2.

Venita Mae Hundley

Choir 2, Vice President; D.E. 5, Vice President; Latin 2; Newspaper 1,2,3,4, Assistant Business Manager 4; Pep Club 2,3; Student Council 1,2,3,5, Homeroom Secretary 1, Homeroom Vice President 2; Homeroom President 3, Homeroom Treasurer 5.

Richard Arnold Hunley

D.E. 5; 4-H 1,2.

Alta Janet Hunt

FHA 5.

Dorothy Dale Hurd

Varsity Cheerleader 3; Choir 2,3,4,5, Librarian 5; Latin 2,3; Newspaper 5; Pep Club 4,5; Tri-Hi-Y 3,4,5.

Carol Jeanette Ingram

Basketball 5; Beta 4,5; FHA 2; FTA 4,5, Secretary 5; Newspaper 3,4,5, Copy Editor 5; Spanish 4; Tri-Hi-Y 2,3; Girl's State 4.

Juanita Faye Ingram

Beta 4,5; FHA 5; 4-H 1; Spanish 3,4.

Thomas Lynwood Ingram

D.E. 5.

Cecil Olando Jamison II

Band 3,4,5; Dramatics 4,5, President 5; Varsity Football 3,4; Hi-Y 3,4,5, Vice President 5; Latin 3; Science Club 3,4,5; Student Council 3,4; Homeroom Treasurer 3, Homeroom President 4; Varsity Club 3,4,5; Senior Mirror; Drum major 5; SCA Convention 4.

James Clark Jamison Jr.

Dramatics 4,5; FFA 3,4,5, Reporter 5; J.V. Football 3, Varsity Football 4; Hi-Y 4,5; Newspaper 5; Student Council 4; Varsity Club 4,5; 4-H 1,2,3,4,5, Reporter 2, Secretary 3, Vice President 4, President 5; Inter-Club Council 5; FFA Degree Team 4,5; 4-H Honor Club, President 4; All-Stars 5; Leadership Award 5; State Dairy Judging Team 5, Trip to Iowa.

Jerry Eugene Jamison

Band 1,2,3,4,5; Baseball 3; Beta 4,5, President 5; FFA 2; 4-H 2; Hi-Y 3,4,5, Secretary 3, Chaplain 5; Latin 3; Student Council 5; Boy's State 4.

Jerry Lee Jamison

Band 1,2,3,4,5; Dramatics 5; 4-H 5; Latin 2,3; Piano 2, President 2; Student Council 5, Vice President of Homeroom; All State Band 4.

Phyllis Gayle Jamison

FHA 5; FTA 5; 4-H 1,2,3,4,5, Treasurer 2; Latin 3; Pep Club 5.

Betty Jean Johnson

FHA 4,5.

Brenda Ann Johnson

Basketball 3,4; Choir 3,4,5; FHA 4,5; Latin 2; Student Council 3, Vice President of Homeroom.

Robert Lee Jones

4-H 1,2; Spanish 2.

Betty Lou Kirk

Annual 4,5, Senior Editor 5; Student Council 4,5, Homeroom Treasurer 4, Vice President 5; Tri-Hi-Y 2,3,4,5, Treasurer 3; Senior Mirror; Graduation Usher 4.

Leslie Carroll Kirk

Carolyn Verna LaPrade

Choir 2,3,4,5, Librarian 4; Latin 2,3; Pep Club 2,3; Piano 1,2,3,4,5, Secretary 2,3; Spanish 4; Tri-Hi-Y 2,3,4,5.

Richard Thomas LaPrade

Band 1,2,3,4; J.V. Football 1,2,3; Varsity Football 4,5, Co-Captain 5; Latin 2,3; Varsity Club 2,3,4,5.

Ronnie Nelson Law

Band 1,2,3,4,5; J.V. Basketball 2,3; Varsity Basketball 4,5; J.V. Football 2,3, Co-Captain 3; Varsity Football 4,5; Latin 3; Student Council 2,3, President of Homeroom; Varsity Club 4,5; Senior Class President; Senior Mirror.

Marilee Rosa Layman

Band 2,3,4,5; Dramatics 3,4; FHA 5; FTA 5; Latin 2,3; Science Club 3,4; Student Council 4; Homeroom Officer 2,3,4; Tri-Hi-Y 2,3,4,5, Chaplain 3,5; All State Band 4; Majorete 2,4,5.

Leo Walter Lis

Band 2,3; Baseball 4; Varsity Football 4; Newspaper 4; Wrestling 3,4.

Paulette Lynch

Choir 2,3,4,5; FHA 2, 4-H 1.

Richard Andrew Lynch

Hi-Y 3,4,5; Spanish 2,3.

Frances Ann Martin

Gary Duane Martin

FFA 1,2,3,4.

Karl Patrick Martin

Choir 2; J.V. Football 2; Student Council 1,5, Homeroom Treasurer 1,5.

Shirley Ann Martin

FHA 3.

Clarence Henry Mason

Choir 4; Bus Driver 4; FFA 3,4,5; 4-H 1.

Margaret Elizabeth Mason

Basketball 5; J.V. Cheerleader 3, Co-Captain 3; Varsity Cheerleader 4; Choir 2,3,4,5, Concert Quartet; Latin 2,3; Newspaper 5; Spanish 5, Secretary 5; Student Council 1,2,3,4, Homeroom President 1,2, Vice President 4; Tri-Hi-Y 3,4,5; Senior Mirror; Homecoming Maid of Honor 5.

Judy Dell Matthews

Choir 3,4,5; FHA 2,3,4.

Dixie Gail Mattox

Choir 2,3,5, Robe Custodian 4; Library 4; Newspaper 5; Pep Club 2,5; Student Council 4; Homeroom Treasurer 4; Graduation Usher 4.

Buddy Scott McBride

Baseball 1; Basketball J.V. 1,2; Varsity Basketball 5; J.V. Football 1,2.

Jimmy Theodore McGuire, Jr.

Bus Driver 4,5; FFA 2.

Betty Jean Meeks

Choir 3,4; Reporter 4; D.E. 5; Treasurer; FHA 2,3,4, Vice President 3; 4-H 1; Library 4; Newspaper 4.

Carol Elizabeth Minnix

Charles Dillon Minnix

Clara Jean Montgomery

Beta 4,5; FHA 2,4; Library 4,5, President 5; Spanish 3.

Peggy Lou Moore

Choir 4,5; FHA 3,4,5.

David Leonard Morris

Carey Lee Nichols

D.E. 5; 4-H 1; Newspaper 4; Spanish 3,4, Vice President 4; Student Council 3,4, Treasurer 3, Homeroom President 4.

Kebbie Mae Nichols

Larry Richard Nichols

Mack Leonard Oakes

Sylvania Ann Oakes

Carol Ann Pendleton

Choir 4,5; FHA 2,3,4,5; 4-H 2.

Emma Shelburne Perdue

Annual 3,4; Beta 4,5; FTA 3,4, President 4; Latin 3,4; Treasurer 3; Newspaper 1; Spanish 4,5, Historian; Student Council 3; Tri-Hi-Y 2,3,4.

John Wayne Perdue

Bus Driver 5; FFA 4.

Charles Ray Peters

Aida Leanora Petrini

Trudy Lavon Plunkett

Band 1,2,3,4; Beta 4,5; FHA 2,5; Newspaper 3,4,5, Head Typist; Pep Club 5; Piano 1; Student Council 5; Tri-Hi-Y 3,5.

John Ferguson Price, Jr.

J.V. Basketball 1,2; Varsity Basketball 4; Bus Driver 2,3,4,5; D.E. 5; J.V. Football 1,2,3, Varsity Football 4; Latin 2; Varsity Club 3,4,5.

Warren David Price

J.V. Basketball 1,2, Varsity Basketball 3,4,5; J.V. Football 1,2; Varsity Football 3,4,5, Captain 5; 4-H 1,2; Hi-Y 4; Varsity Club 3,4,5; Homeroom President 1; Homeroom Vice President 2; Senior Mirror.

Doris Jean Prillaman

4-H 3,4,5, Reporter 5; Latin 3; Newspaper 4,5, Co-Business Manager 5; Student Council 5, Homeroom Treasurer 5; Tri-Hi-Y 5; SIPA 4; 4-H Electric Congress 4.

John Ralph Prillaman

FFA 3,4,5.

Margaret Lillian Prillaman

Choir 1,2,3,4,5, Vice President 5, Pianist 4,5; FHA 2,4,5; 4-H 1,2.

Patsy Jean Quinn

Lois Alice Renick

Choir 4,5, Librarian 4; FHA 2,3; 4-H 1,2.

Brenda Faye Renyolds

Choir 2; FHA 2,3, Secretary 3; Tri-Hi-Y 5.

Virginia Dale Rigney

Choir 2,3; FHA 2,5; Spanish 5; Tri-Hi-Y 5.

Rebecca Evadne Ross

Beta 4,5, Treasurer 5; Choir 4,5, President 5, Accompanist 4,5; Dramatics 5, Historian 5; FHA 5; Latin 3,4, Parliamentarian 4; Newspaper 4,5, Co-Business Manager 5; Piano 4, Secretary 4; Student Council 3,5, Homeroom President 5, Homeroom Vice President 3, Homeroom Treasurer 4; Tri-Hi-Y 3,4; Inter-Club Council 5; Graduation Usher 4; All State Chorus West 5; Girl's Quartet 5.

Harold Lynn Saul

4-H 1,2; Homeroom Secretary 2.

Otis Clifford Scott

Baseball 4,5.

Virginia Carol Scott

Annual 4; FHA 4,5, President 5; Spanish 4,5; Student Council 3,4,5, Homeroom President 3, Homeroom Vice President 4,5; Tri-Hi-Y 3,4; Inter-Club Council 5; Philpott Federation Historian 5; Graduation Usher 4.

Mary Joyce Shively

FHA 5.

Johnny Garfield Shively

Thomas Wayne Shively

Latin 3; Spanish 4,5; Homeroom Treasurer 3.

Mary Frances Sigmon

Lois Doris Simmons

FHA 2,4,5, Secretary 2; 4-H 1.

Evelyn Paige Sink

FHA 3,4; Latin 3; Spanish 4,5.

Glen Curtis Sink

Bus Driver 5; FFA 3,4; 4-H 1,2,3,4,5; Hi-Y 3,4,5.

Phyllis Ann Sink

FHA 2,4.

Susan Arlene Sink

FHA 1,2; Latin 1; Library 1; Spanish.

Delia Lee Slone

FHA 5.

Gloria Allen Smith

Choir 4,5, Secretary 4; D.E. 5, President; Piano 1,2; Spanish 2,3, Treasurer 3; Student Council 1,2,3,4,5, Homeroom President 1,3,4, Homeroom Vice President 2, Homeroom Secretary 5; Basketball 2,3; Vice President of Senior Class.

John Rabon Smith

4-H 1; Spanish 2,3.

Nancy Dianne Smith

Choir 2,3,4,5, Treasurer 5; FHA 5; 4-H 1; Latin 2; Pep Club 2; Treasurer Senior Class.

Sandy Gale Smith

Beta 4,5; Choir 5; FHA 4; Latin 2; Spanish 4,5; Student Council 2,3, Homeroom President 2, Homeroom Secretary 4; Tri-Hi-Y 2,3,4,5.

William Gray Stanley

4-H 1,2.

Linda Paige Stanley

Band 3,4,5; Choir 5, Accompanist 5; FTA 5; 4-H 3,4,5; Latin 3; Pep Club 5; Spanish 4,5; Tri-Hi-Y 4,5.

Mildred Estelle Stanley

FHA 4,5; Student Council 4, Homeroom President 4.

Helen Justine Stone

FHA 1,2; 4-H 1,2; Library 2; Piano 1; Student Council 1.

Nancy Paige Stone

Choir 4,5; FHA 3,4.

Sarah Geneva Stump

D.E. 5, Secretary; FHA 4; Latin 2; Spanish 4.

Kermit Lee Tatum

Bus Driver 5; FFA 3,4,5.

James Elry Taylor

Beta 4,5; Bus Driver 4,5; 4-H 1,2; Hi-Y 4,5, Treasurer 5; Latin 2,3; Student Council 4,5, Student Council President 5; Senior Mirror; Graduation Usher 4; Inter-Club Council 5, President 5; Homeroom Vice President 3; MGA 4; Boy's State 4; District SCA Convention; State SCA Convention.

Edsel Vaughn Thurman

FFA 2,3,4,5, Secretary 4, President 5; Student Council 3; Fairystone Federation Public Speaking Contest.

Homer David Thurman

James William Thompson

Spanish 3; Newspaper 1; Latin 1,2; 4-H 1,2,4; J.V. Football 1.

Troy McDaniel Thompson

Band 5; J.V. Basketball 3; FFA 3,4; 4-H 1,2; Senior Mirror.

Elonza Travinous Turner

Carolyn Sue Via

Johnny Wayne Wade

FFA 5.

Mattie Elizabeth Wade

Choir 3,4,5; Newspaper 5; Pep Club 5; Student Council 3, Homeroom Secretary 3; Tri-Hi-Y 2,3; Graduation Usher 4.

Jesse Albert Webster

Baseball 5; Beta 4, 5; Dramatics 4,5; FFA 4; J.V. Football 3; Varsity Football 4,5; 4-H 1,2,3,4,5, President 1,2,3,4; Hi-Y 3,4,5, Historian 4; Latin 3; Pep Club 5; Student Council 3, 5, Vice President of Student Council 5; Varsity Club 4,5; Inter-Club Council 4,5; Co-Captain Football 5; MGA 4; SCA Convention 4; Homeroom President 1,2,3, Hall Monitor Chairman 5; Track 2; 4-H Shortcourse 3,4,5; District SCA Convention 3,5.

Marvin Anthony Webb

Band 1,2,3,4; Choir 1,2; FFA 2,4,5; 4-H 1,2,3, Treasurer 3; Student Council 2, Homeroom President 2.

Sharon Anne West

Choir 2,3,4,5; FHA 2,3,4,5, Historian 4; Recreation Leader 5; 4-H 1,2; Pep Club 5; Student Council 4, Homeroom Secretary 4; FHA Sewing Contest 2.

Lois Ann Whitlow

FHA 1,2; 4-H 1,2; Library 2; Piano 1; Student Council 3.

Iva Ellen Whorley

FHA 4.

Brenda Jane Wingfield

Choir 2,3,4,5; FHA 2,5; 4-H 1,2; Graduation Usher 4.

Susie Elizabeth Winesett

Choir 4,5, President 4,5; FHA 2,4,5, Treasurer 4, Vice President 5, FHA Queen; FTA 5; Student Council 2,3,4,5, Homeroom President 2,4,5, Student Council Secretary 5; Tri-Hi-Y 2,3,4,5, Treasurer 5; District SCA Convention 2,5; Inter-Club Council 4,5; Philpott Federation Historian 5; Homecoming Court 2,3,4, Homecoming Queen 5; Snow Court 3,4, Snow Queen 5; Junior Class Vice President; District Tri-Hi-Y Conference 3,4; Senior Mirror.

Glenn Edward Wimmer

D.E. 5; FFA 3,4.

Judy Law Wood

Choir 2,3,4; FHA 2; 4-H 2.

Gary Wayne Woods

FFA 2; 4-H 1,2,3; Hi-Y 5; Spanish 3,4.

Ronnie Thomas Woods

Baseball 5; J.V. Basketball 2,3; Varsity Basketball 4,5; FFA 4,5, Vice President 4; J.V. Football 3; Varsity Football 4,5, Co-Captain 5; Pep Club 5; 4-H 1,2,3,4,5; Student Council 5, Homeroom Vice President 5; Varsity Club 4,5; Co-Captain Basketball; All-State Football Team.

Fred Lewis Woody

Beta 4,5, Vice President 5; Hi-Y 4; Latin 4,5; Spanish 2,3, Vice President 3; Student Council 1,2, Homeroom President 1; Boy's State 4; Beta Club Convention 4,5.

Barbara Ann Wray

Basketball 3,4; Manager 3; FHA 4,5, Recreation Leader 5; Latin 2,3.

Dawn Elizabeth Wray

FHA 2,3,4; 4-H 1,2; Pep Club 5.

Judy Carol Wray

Choir 4,5, Librarian 5; FHA 4,5; Newspaper 4; Tri-Hi-Y 2,3,4,5.

Judy Elizabeth Wray

FHA 5; Student Council 4, Homeroom Treasurer 4.

James Dillon Wright

Choir 4,5, Vice President 5; FFA 3,4,5; J.V. Football 3; 4-H 1,2; Hi-Y 5; Student Council 2,5, Homeroom Treasurer 2,5, Hall Monitor Chairman 5.

Jerry Linwood Wright

D.E. 5; 4-H 1,2,5; Track 3.

Marlene Donna Wright

Student Index

A

Abshire, David 85, 128, 145, 182
Adams, Brenda 84, 85, 119, 126, 145
Adams, Gordon 97, 155, 182
Adkins, Michael 97
Adkins, Mike 107
Adkins, Nancy Carole 45, 67, 75, 120, 123, 125, 145, 150, 189
Adkins, Pauline 107
Adkins, Randall Haynes 45
Adkins, Steve 97
Agee, Danny 77, 142
Aker, Carole 77, 149
Aker, Galen 85, 136
Akers, Emilene 85, 127
Akers, Sylvia Jo 45, 141, 149, 155
Altice, Barry 106, 107, 119, 143, 156
Altice, Betty 77, 118, 135, 149
Altice, Bonnie 97, 156
Altice, Douglas 107
Altice, Henry 107
Altice, Mildred Marie 45, 134
Altice, Mildred 97, 135
Altice, Phyllis Joy 45, 119, 130, 135, 140, 141, 145, 146, 147, 150, 155, 157, 172, 173
Amos, Annette 77, 132, 135, 148, 150, 157
Amos, Byron Gail 14, 34, 45, 125
Amos, Donald Ray 45, 128
Amos, Sue 107
Anderson, Delphie 77, 153
Anderson, Gusta 107, 115, 119
Anderson, Jesse 107
Anderson, Robbie Lou 11, 85, 128, 138, 145
Anderson, Winfred Thomas 46
Angell, Alma Jean 39, 46
Angell, Betty Jo 77
Angell, Daniel 85, 118, 126, 149, 182
Angle, Cynthia Earlene 46, 147
Angle, Dale 77, 137, 157
Angle, Gaynell 107
Angle, Gene 85, 129
Angle, Kenneth Ray 46, 136, 137, 175
Ankrom, Linda* 85, 127, 155
Ankrom, Nancy 107
Armstrong, Nancy Sue 46, 75, 118, 141, 145, 146, 163, 170, 172
Armstrong, Ned 97, 119, 123, 129, 145, 159, 171, 182, 183
Arrington, Carolyn 97
Arrington, Charlotte 107, 118, 143, 156
Arrington, Dickie 107
Arrington, Jeanette 14, 85, 134, 149
Arrington, Ray 77, 178
Arthur, Charles Ralph 44, 46, 119, 120, 125, 142, 170, 171
Arthur, Tommy 77, 119, 125, 126, 128, 142, 145
Asbury, Gerald 137
Asbury, Lois 64, 77, 125, 129, 132, 150
Austin, Albert 107
Austin, Dianne 107
Austin, Lois 97, 126, 156
Ayers, Boyd 107
Ayers, Joyce 97, 134
Ayers, Louise 97
Ayers, Mary Rose 77,118,129,149
Ayers, Ruby 85

B

Bailey, C. W. 107
Ball, Charles 37, 77, 157
Barbour, Curtis 107
Barbour, Jo Ann 107, 118, 156
Barnhart, Betty 46, 135, 141, 163
Barnhart, Donald Benjamin 36, 46, 75, 120, 130, 142, 190
Beard, Donald 107
Beard, Joyce 97, 105
Beckner, Alan Stuart 47
Beckner, Claude 97
Beckner, Hetty 77
Beckner, Linda 38, 77, 125, 129, 132, 150
Beckner, Margaret 85
Beckner, Robin 85, 135, 155
Beheler, Donald 97, 183
Belcher, Juanita 38, 47, 132, 135, 141, 150, 155, 189
Belcher, Otis 107, 156
Belcher, Preston 85, 137
Belcher, Sandra 77, 132, 135
Bennett, Carmon 97, 118, 128, 182
Bennett, Charles 97, 149, 182
Bennett, David 97, 128, 159, 183
Bennett, Jimmy 85
Bennett, Kaye 107
Bennett, Linda 85
Bennett, Tommy Street 47, 149
Breger, Brenda 77, 129
Berger, Linda 77, 95
Bernard, Kenneth 85
Bernard, Ronald 77, 149
Bernard, Shirley 32, 77, 149
Blackwell, Billy 85, 137
Blankenship, Betty Margaret 47
Blankenship, Connie Sue 40, 47, 135
Blankenship, Frances 97
Blankenship, Gary 85
Blankenship, Harland Wendell 47, 137
Blankenship, James 97, 126
Blankenship, Juanita 85, 128
Blankenship, Linda 97, 118, 126
Blankenship, Wayne 85, 136
Board, George William, Jr. 47, 142, 157
Board, Susan 85, 150
Bobbitt, Curtis 107
Bobbitt, Faye 107
Bobbitt, Nellie 107
Bobbitt, Sylvia 77
Boitnott, Butch 41, 85, 178
Boitnott, Sue 77, 125, 150, 155, 157
Bolling, Michael 107
Bondurant, Johnny 85, 127
Boone, Billy 107
Boone, Bonnie 77, 132, 135
Boone, Elaine 107
Boone, Garey E. 48, 158
Boone, Judy 85, 126, 127,132
Booth, Sandra Faith 48, 135
Bousman, Bonnie 85
Bousman, Lyndall 107, 156
Bousman, Marie 77, 149, 163
Bousman, Winfred 107, 156
Bowles, Alfred 34
Bowles, Charles David 48
Bowles, Elwood 77,137
Bowles, Faye 97
Bowles, James 77
Bowles, Jim 107
Bowles, Judy 107
Bowles, Linda 97, 129, 156
Bowles, Mary Ann 77
Bowles, Robert 85, 136
Bowling, Bruce 77, 136
Bowling, Joan 85, 135, 149
Bowling, Patsy 97, 132, 135, 149
Bowling, Richard 107
Bowling, Wayne 97
Bowman, Bonnie 108,188
Bowman, Elaine 97
Bowman, Elva 97, 119, 134, 171
Bowman, Jonnie Wade 77, 128
Bowman, Marlyn 97, 136
Bowman, Nancy Elaine 48, 125, 130, 145
Bowman, Russell 77, 118, 142, 145, 155, 157
Bowman, Sharon 85, 118, 128
Bowman, Shirley Belle 24, 48, 75, 118, 120, 121, 125, 128, 141, 152, 157
Boyd, Marie 97
Boyd, Sammy 85
Brammer, Carolyn 85, 127
Bratton, Ruby Faye Elaine 48, 139
Bratton, Steve 97, 126, 149, 182
Brogan, Ruby May 48, 125, 135, 150, 153
Brooker, John 97, 126, 156
Brooks, Bernice Diane 33, 48, 147, 188
Brooks, Beverly 97
Brooks, Clarence 97
Brooks, Diane 85, 127
Brooks, John Michael 49
Brooks, Nancy 85,150
Brown, Allen 108
Brown, Ann Marie 49, 135, 148
Brown, Bonnie 86, 139
Brown, Chester 42, 108
Brown, Chrispen 86
Brown, David Allen 49, 158
Brown, Donna 96, 98, 119, 129, 156
Brown, Gail 108, 156
Brown, James Maynard, Jr. 49, 190
Brown, John Taylor 50, 130, 142, 150
Brown, Judy 36, 86
Brown, Linda 86, 119, 127, 130, 138, 150, 153, 169, 173
Brown, Lloyd 98

Student Index

Brown, Lou 156
Brown, Lowell 108
Brown, Phyllis 98, 156
Brown, Richard Lee 50
Brown, Sammie 86, 129
Brown, Sue 86
Brubaker, Donald 86, 132
Brubaker, Marie 77, 125, 145, 148, 150, 157, 172
Brugh, Nancy 98, 118, 126, 151, 169
Bryant, Butch 98
Bryant, Carolyn 86
Bryant, James 128, 183
Bumgardner, Jack 76, 77, 122, 123, 124, 125, 128, 145, 171
Burgess, Peggy 86
Burnett, Ken 86
Burnett, Wesley 96, 98, 119, 128
Burt, Barbara 86, 95, 121, 127, 130, 155, 189
Bush, Francis 108
Bush, Jerry 108
Bussey, John 98, 156, 166
Byrd, Don 98
Byrd, Michael 108

C

Call, Billy 86, 119, 178
Campbell, Bonnie 108
Campbell, Dale 98, 143
Campbell, Earl 108
Campbell, Gale 98
Campbell, Lynwood 77, 149
Campbell, Odessa 98
Campbell, Patsy 135, 149
Cannaday, Robert Lane 50, 125
Carter, Alice 108, 155, 156
Carter, Betty 78, 132, 149, 157
Carter, Buddy 84, 86, 119, 126, 127, 141, 171, 178
Carter, Calbert 41
Carter, Jane 98, 134
Carter, Jimmy 78, 159, 178
Carter, Helen 78, 135, 149
Carter, Roger 98
Carter, Theresa 86
Carter, Thomas Buren 50, 125, 128
Carter, Yvonne 108
Chitwood, Ann 98, 156
Chitwood, Billy 98, 182
Chitwood, Dewey 86
Chitwood, Edith 108
Chitwood, Samuel 98
Chitwood, William 98, 156
Christie, Harry 86, 128,132
Clark, Bill 78, 129
Clark, Katherine 86, 126
Clark, Paul 98
Clark, Robert 98
Clem, Jimmy 86
Clements, Bill 78, 145, 149
Clingenpeel, Danny 78, 137
Clingenpeel, Jerry 86
Coleman, Rodney 86
Compton, Marlene 108, 156
Conner, Esther 86, 149
Conner, Joe 78, 147
Conner, Margie 86
Conner, Mary 98
Cook, Judy 108
Cook, Wanda 78
Cooper, Ann 98
Cooper, Bluford 86
Cooper, Brenda 86, 149
Cooper, Calvin 78, 121, 128, 142, 157
Cooper, Carolyn 86, 149
Cooper, David Layne 50
Cooper, Gaynell 50, 147, 163
Cooper, Janet 86, 155
Cooper, Kitty 108
Cooper, Linda 78, 95, 119, 145, 150, 155, 157, 167
Cox, Lois 98
Craddock, Turner 98
Craighead, Everette Oscar 36, 50, 136, 137, 142, 147, 157
Craighead, Gene 86, 137, 149, 157
Crawford, Bobby 98, 149
Crook, David 98
Crook, John 98, 182
Crook, Lynda 78, 145
Crouch, Michael 108, 143, 156
Crowe, Bonnie 78, 135, 149
Crowe, Johnny Berman 50
Culler, Sarah Ann 11, 78, 129, 145, 150
Cundiff, Brenda 98
Cundiff, Donald 108
Cundiff, Jason 108
Cundiff, Junior 86, 149
Cundiff, Rodney 108, 118, 136, 143, 156
Cundiff, Rodney 98, 147
Cundiff, Ronald 137
Cundiff, Sheila Diane 13, 44, 75, 119, 120, 122, 123, 125, 129, 130, 141, 173
Cundiff, Tommy 86, 127, 145
Custer, Steve 78, 178, 190

D

Dalton, Wayne 98
Daniels, Danny 108, 118, 143, 155, 156, 182
Daniels, Gene 108
Davidson, Carolyn 86
Davidson, Clark 98
Davidson, Linda Frith 51, 67, 135, 141
Davis, Charles 76, 78, 119, 122, 124, 125, 129, 130, 145
Davis, Janice 78
Davis, Joe 86, 147
Davis, Judy 98, 123, 143, 188
Davis, Kathy 106, 108, 115, 119, 171, 189
Davis, Linda 99
Davis, Pat 86, 118, 126, 150, 155, 189
Davis, Patty 108
Davis, Shirley 99
DeLancy, Patsy 108
DeLong, Jerry 41, 87, 137
Dent, Danny 96, 99, 119, 128, 145, 171, 182, 183
Dent, Donnie 108
DeWitt, Emma Sue 51
Deyerle, Richard 78, 145
Dillon, Arnold 87, 155, 182
Dillon, Betty Jo 99, 126, 138, 151
Dillon, Carol Jean 51
Dillon, Chapman 99, 183
Dillon, Cy 108, 182
Dillon, Cynthia 108
Dillon, Deanna 78, 135, 148
Dillon, Donnie 108, 143, 155
Dillon, Georgia ..25, 99, 105, 118, 121, 126, 127, 138, 143, 153, 167
Dillon, Julia Mae 51, 135, 147, 188
Dillon, Linda 78
Dillon, Linda 99
Dillon, Mary 99
Dillon, Nancy 87
Dillon, Paulette 78, 132
Dillon, Paulette 157
Dillon, Sharon Lee 78
Dillon, Shredia 76, 78, 122, 145, 157
Dillon, Sonia Dianne 13, 51, 118, 123, 130, 135, 141, 173
Dillon, Sue 87
Dillon, Sue 87, 108
Dillon, Vicky 108
Divers, Arlette 99
Divers, Bettina 99, 118, 121, 126, 127, 151, 169
Divers, Bobby 87, 127, 142, 145, 157
Divers, Yvonne 99, 156
Dixon, Charles 87, 121, 145
Dobson, Bobby 108, 182
Dodson, Dickie 78, 125, 128, 145
Dodson, Linda 87, 95
Dodson, Robert 78
Dodson, Roger Gale 24, 51, 119, 159
Dodson, Selma 109
Doss, Bill 87, 128, 183
Doughton, Jane 87, 119
Doyle, Bud 109
Doyle, Charlotte 99, 129, 143
Doyle, Jimmy 137
Dudley, Allen 87, 127
Dudley, Frances 99
Dudley, James Haywood 52, 175
Dudley, Janice 35, 87, 127
Dudley, Jerry 109
Dudley, Kenneth Wayne 52, 78, 118, 136, 137, 159
Dudley, Linda 78, 145, 152

Student Index

Dudley, Richard 36, 87, 137
Dudley, Sandra Beard 52, 125, 141
Dudley, Tommy 99
Dudley, Wayne 145, 157
Duke, Margaret Louise 35, 52, 74, 125, 141, 155
Durham, Sharon 78, 129, 148, 150

E

Eakin, Eddie 99, 119, 126, 127, 159, 182
Easome, Brenda 87
Edwards, J. B. 87
Edwards, Karl Lambert 52, 118, 128, 142, 150
Ellis, Mary Simmons 52
Ellis, Nancy 87
Ellis, Sandra 87, 118, 145
Emberson, Ralph 99
Emerson, Irvin 99
Emler, Sharon 99, 129
Emler, Sherman 99
English, Catherine 109, 119, 143
English, Jackie 99
English, Judy 109
English, Mary Edna 52, 140, 141, 147, 157
English, Nancy 84, 87, 119, 126, 150
English, Tommy 87, 128
Evans, Judy 78, 135, 157
Evans, Lynwood 109

F

Feazelle, Gloria 78, 149
Feazelle, Janet 145, 149
Feazelle, John 87, 127, 142, 149, 172
Ferguson, Aina 109
Ferguson, Betty 99
Ferguson, Danny Lee 52, 142
Ferguson, Dickie 87
Ferguson, Earlene 37, 78, 129, 148
Ferguson, Gene 99
Ferguson, George Oscar, Jr. 53, 74
Ferguson, Janet 109
Ferguson, Jesse Luther 53, 158
Ferguson, John 87
Ferguson, John 87, 127, 137
Ferguson, Larry 87
Ferguson, Rodney 87, 127
Ferguson, Steve 87
Ferguson, Stephen Edward 53
Ferris, Jackie 109
Fink, Tony Clifton 14, 53
Finney, Jesse 109, 156
Finney, Patricia 99
Fisher, Carolyn 87, 95, 119, 129, 145, 157
Fisher, Everette 109
Fisher, Jimmy 87, 127, 145, 178
Fisher, J. P. 78, 178
Fisher, Louise 109
Flora, Betty 87, 134
Flora, Donnie 99
Flora, Karl 109, 118, 143
Flora, Roger William 53, 142, 157
Flora, Ronald Edward 53, 121, 137, 142
Flora, Sandra 87, 128
Flora, Suzette 87, 129
Forbes, Larry Edward 53
Forbes, Wayne 99
Foster, Harry Lee 79, 128, 146, 147, 159
Foster, Jeanne Nanette 54, 130, 135, 141
Fox, Johnny 109
Fralin, Bernice 79, 129, 147
Fralin, Bob 99
Fralin, Linda 99
Fralin, Nancy 99, 126
Fralin, Oliver 99
Fralin, Sandra 42, 106, 109, 115, 119, 167
France, Gloria 79, 125, 135, 150
France, Joan 99
France, Johnny 109, 155
France, Posey 87, 127
Franklin, Lois 87
Frith, Joe 88, 127, 145
Frith, Wayne 88, 123, 127, 145
Furrow, Buren 79, 149
Furrow, Lynda 88, 132
Furrow, Patsy 38, 79

G

Gardner, Angeline 109, 156
Gardner, Barbara 109
Gardner, Covar Harlow 38, 54, 159, 178
Gardner, Larry 107
Gaubatz, Karen 88
Geoghegan, Ricky 88, 118, 127
Gibson, Jesse 109
Gibson, Jim 109, 118
Gillispie, Jane 88
Gingrich, Rosemary Dawn 54, 128, 130, 141, 145, 150
Goode, Betsy 88, 123, 127, 151, 169
Goode, Carolyn 99, 105, 126, 151
Goode, Eddie 88, 183
Goode, Virgil 84, 88, 119, 127, 183
Gose, Frances 88, 118
Gourley, Barbara Leigh 54, 128, 130, 149, 150, 172
Gourley, Cathy 100, 148
Green, Walter 88, 127
Green, Bill 88
Greer, Johnny 79
Greer, Sue 109
Gregory, Gary 88, 147
Griffith, Goldie 54, 125, 135
Grindstaff, Butch 100, 128
Grindstaff, Chester Darryl 54, 159, 190
Gruver, Jimmy 79, 142, 147
Gruver, John 33, 54, 125, 157
Guerrant, Peter Franklin 54, 147
Guilliams, Geno 79, 137, 147
Guilliams, Johnny 79, 137
Guilliams, Kenneth 88, 136
Guilliams, Linda Lee 55, 141, 148, 150
Guilliams, Phyllis Darlene 49, 55, 67, 75, 119, 120, 123, 125, 141, 147, 148
Guilliams, Steve 88
Guilliams, Thomas Nelson 55
Guthrie, Albert 79, 137
Guthrie, Gary 88, 137
Guthrie, Kiki 88, 134, 150, 155
Guthrie, Nellie Juanita 55, 132
Guthrie, Robbie 136, 145

H

Hale, Bill 79
Hale, Ralph 100
Hale, Thomas 88
Hall, Alton 100, 136
Hall, Bobby 79
Hall, Gaynelle 79, 148
Hall, J. D. 109, 156
Hall, Jay Hugh ..10, 11, 14, 56, 75, 118, 137, 159, 174, 178, 190, 191
Hall, Jerry 182
Hall, Joyce 100
Hall, Margie 88, 118, 129, 138
Hall, Mary Ann 109
Hall, Michael 100, 118, 128
Hall, Ronald 100
Hall, Witchell 109
Halterman, Iris 79, 145
Hamblett, Jay Hugh 88, 155
Hamblett, Marcella 88, 118, 157
Hancock, Phyllis 100
Hancock, Thomas Edward 56, 158
Handy, Glenn 79
Hann, Linda 109
Hardy, Carolyn Elizabeth 56, 120, 121, 125, 141, 155, 170, 173
Hardy, Lilly 79
Harrison, Betty 109
Harrison, Bobby 100
Harrison, Harry 109
Harrison, Roger 109
Harrison, Tommy 100
Harvell, Gerald 100

Student Index

Hash, Lane 76, 79, 119, 125, 129, 168
Haskins, Brenda 100
Hausley, Ethel 79, 132, 150, 188
Haulsey, Patsy 109
Haynes, Janet Carolyn 56, 118, 125, 141, 155
Haynes, Jimmy 109, 156
Haynes, Karen 88, 128
Haynes, Marilyn 100, 129
Haywood, Kitty 88
Haywood, Patricia 109
Helms, Delano 88, 127
Helms, William Lewis 56, 137, 142, 147
Hicks, Barbara 88
Hicks, Clayton 110
Hicks, Danny 88
Hicks, Suzette 79, 125, 132, 135
Hinkle, Linda 110, 119, 156
Hix, Frances 11, 79, 118, 122, 123, 124, 125, 129, 130, 145
Hodges, Barbara 110, 189
Hodges, Barbara 88, 156
Hodges, Barry 36, 88, 182
Hodges, Bonnie 100
Hodges, Brenda 110
Hodges, Carol 33, 79, 149
Hodges, Carolyn 100
Hodges, Doreta 100, 134
Hodges, Doris Jacquline 56, 135, 148
Hodges, Elizabeth 110, 118, 156
Hodges, Estelle 88
Hodges, Garnet Marie 38, 56, 141, 148
Hodges, George Edward 57, 159
Hodges, Helen 79, 135
Hodges, Herbert Warren 57
Hodges, Hilda 100
Hodges, James Howard 44, 57, 146
Hodges, Jay Hugh 147
Hodges, Jean 110
Hodges, Johnny 79, 142
Hodges, Joyce 79
Hodges, Judy 110, 153
Hodges, Judy C. 110, 156
Hodges, Larry 110
Hodges, L. G. 110
Hodges, Lois 100, 119, 129, 156
Hodges, Michael Wayne 57
Hodges, Nancy 79, 132, 157
Hodges, Pat 106, 110, 115, 119
Hodges, Peggy 88
Hodges, Phillip 110
Hodges, Roger 110
Hodges, Sandra 100
Hodges, Sharon 88, 150
Hodges, Tony 42, 100, 118
Hodges, Walter Lewis 57, 158, 159, 178
Hogan, Nancy Lee 57, 130, 135, 141, 147
Holcomb, Bonnie 110
Holcomb, Carol 57
Holcomb, Wesley 88, 119, 157
Holland, Barbara 100
Holland, Curtis 79, 136
Holland, Marvin 79, 136
Holland, Wayne 89
Holley, James 79, 136, 145
Holley, Linda 79, 148
Holley, Lola 79, 125, 145, 150
Holley, Roma 100
Holmes, Bill 110
Holsclaw, George 89, 128, 129
Holt, Becky 89, 149
Holt, Jane Carole 58, 132, 135, 148
Holt, Joanne 89
Holt, Marshall 89
Holt, Polly 89, 149
Horne, Becky 110, 156
Horne, David 100
Horne, Douglas 100
Horsley, Patsy 156
Housman, Bobby 110
Housman, Glenwood 110
Housman, Jimmy 89, 137
Housman, Johnny 100, 145, 156
Housman, Tommy 100, 136
Hubbard, Albert Curtis II 58, 158
Hudson, Betty Sue 40, 58, 135, 148
Hudson, Billy 110, 156
Hudson, Charles 110
Hudson, Danny 110, 156
Hudson, Linda 100, 119
Hudson, Mark 110, 156
Hudson, Sandra 110, 118, 156, 189
Hudson, Vernon 110
Hudson, Wesley 100, 156
Huffman, Betty 89, 95, 134
Hundley, Carole Faye 89, 127, 153
Hundley, Ransom Neil 58, 136, 155
Hundley, Richard Arnold 58, 158
Hundley, Robert 41, 89, 137
Hundley, Venita Mae 39, 58, 118, 158
Hunt, Betty 89
Hunt, Charles 110
Hunt, Gary 89, 127
Hunt, George 84, 89, 182
Hunt, Janet Alta 58
Hunt, Teddy 100, 174
Hunt, Wayne 110
Hurd, Dorothy Dale 58, 141, 147, 155
Hurt, Calvin 79, 136, 137
Hurt, Maxine 89, 127, 150
Hurt, Robert 110
Hutcherson, John 89, 136
Hutcherson, Richard 100, 143
Hutcherson, Sheryl 100, 126, 143, 153
Hutchinson, Charles 101
Hylton, Larry 137
Hylton, Mike 110

I

Ingram, Betty 101, 155, 156
Ingram, Carol Jeanette 59, 125, 150, 155, 170, 188
Ingram, Geraldine 89, 95, 150
Ingram, Juanita Faye 33, 59, 125, 135
Ingram, Thomas Edward 59, 158
Ingram, Wayne 89, 126

J

Jamison, Cecil Olando Jr. 35, 59, 75, 120, 121, 130, 131, 142, 145, 159
Jamison, James Clark Jr. 33, 59, 120, 130, 136, 137, 142, 157, 175
Jamison, Jackie 79, 130, 131, 148
Jamison, Jerry 89, 127
Jamison, Jerry Eugene ..34, 44, 59, 119, 120, 125, 142, 145, 170, 171
Jamison, Jerry Lee 59, 118, 119, 142, 145, 157
Jamison, Hazel 89, 128
Jamison, Linda 89, 149
Jamison, Patty 80, 135, 149
Jamison, Phyllis Gayle 60, 135, 150, 157
Jamison, Roger 89, 137, 149
Jarrett, Peggy 110, 118, 153, 189
Jarrett, Roy 76, 80, 119, 178, 179, 190, 191
Jefferson, Betty 101, 105
Jefferson, Jimmy 80, 136, 125
Jennings, Patricia 80, 129
Johnson, Albert 110
Johnson, Barbara 101
Johnson, Betty Jean 60, 135
Johnson, Brenda Ann 60, 135, 148
Johnson, Brenda 101, 156
Johnson, Carolyn 80, 157
Johnson, Diane 89
Johnson, Hazel 89
Johnson, Jane 89, 148
Johnson, Roy 80, 128, 147
Jones, Alice 89
Jones, Allen 110
Jones, Bernice 80, 125
Jones, Billy 101, 182
Jones, Coy 80
Jones, Dianna 89, 129
Jones, Elaine 34, 110
Jones, Ellen 101, 126, 145, 155, 188
Jones, Harold 111
Jones, Jesse 101
Jones, Peggy 80
Jones, Rita 101
Jones, Robert 101
Jones, Robert Lee 9, 60, 136
Jones, Roger 89, 126, 182
Jones, Sammy 111, 119
Jones, Sandra 80
Jones, Valeria 111
Joyce, Beverly 80, 150
Joyce, Diane 111

Student Index

K

Keller, Lynn 111, 115
Kendrick, Mike 96, 101, 119, 126, 169, 182
Kent, Linda 89, 118, 127
Kent, Bobby 101, 126
King, Arthur 80
King, Donnie Marvin 89, 149
Kingery, Karen 101, 118, 126, 156
Kingery, Eddie 111
Kingery, Ruby 89, 126, 132
Kingery, Susie 101
Kirk, Betty Lou 60, 74, 119, 122, 123, 141
Kirk, Gerald 111
Kirk, Leslie Carroll 60, 158
Kirk, Rosemary 89, 127, 188
Kirk, Sandra 111, 118, 149
Knott, Gail 80, 123, 135
Knowles, Wayne 111
Kuhl, Charles 80, 149

L

LaPrade, Carolyn Verna 60, 118, 128, 145, 146, 147
LaPrade, Douglas 101
LaPrade, Earl 89, 136, 157
LaPrade, Henry 80, 137
LaPrade, Herman 101
LaPrade, Judy 111
LaPrade, Ralph 111
LaPrade, Richard Thomas 11, 60, 159, 174, 178
LaPrade, Thurman 111
LaVelle, Gay Lee 111
Law, Allen 101
Law, Angie 101
Law, Jimmy 111
Law, Jimmy 90, 159, 178, 190
Law, Johnny 90, 129
Law, Martha 101
Law, Paige 80, 95, 118, 135, 150, 157
Law, Ronnie Nelson 49, 61, 75, 159
Lawrence, Butch 118, 145, 150
Layman, Keith 111
Layman, Marilee 11, 61, 135, 141, 145, 150
Layman, Owen 111
Lazenby, Donald 106, 111, 119
Lee, Mary 90, 119, 129, 130
Lenker, Garry 80, 137, 149, 157
Lenker, Leon 90, 145
Lester, Bill 111, 143, 155, 156
Lewis, Becky 84, 90, 119, 127, 138, 139, 145, 150, 172
Lewis, Debbie 101, 118, 126, 145, 172
Lis, Leo Walter 61
Lovelace, Sharla 90, 128
Lovell, Mary 90
Lovell, Mike 80, 142, 147, 157
Lovell, Lou 80, 130, 150, 157
Lumsden, Ann 101
Lumsden, Shelby 80, 135
Lumsden, Shirley 101, 126
Lynch, Betty 80, 149
Lynch, Charles 111, 156
Lynch, Danny 90
Lynch, David 111
Lynch, Gail 96, 101, 105, 119, 126, 138, 143
Lynch, Jimmie 101, 182
Lynch, Linda 90, 126, 127, 138, 169
Lynch, Linda 101, 118, 150
Lynch, Nettie 90
Lynch, Paulette 61, 147
Lynch, Richard Andrew 62, 142
Lynch, Susan 90, 127, 130, 138, 151, 173

Mc

McBride, Buddy Scott 63
McBride, Phyllis 101, 118
McBride, Roger 90, 137, 157
McCall, Billy 80, 125, 172
McCrickard, Lee 90
McCrickard, Leitha 101
McGhee, Elizabeth Ann 135
McGhee, Judy 111
McGhee, Mary Jo 101, 126, 149, 156
McGhee, Pat 80, 129
McGhee, Robert 111
McGuire, Beatrice 101
McGuire, Curtis 101, 126
McGuire, Glenn 90
McGuire, Jackie 111, 156
McGuire, James Theodore Jr. 63, 137
McGuire, Jerry 90, 137
McGuire, Judy 111, 156
McGuire, Larry 111
McGuire, Mary Ann 90, 127, 132, 150
McGuire, Phyllis Christine 80
McMillian, Donna 101, 153
McMillian, Wanda 111, 156
McMinnis, Robert 101
McNeil, Harold 80

M

Maddy, David 102, 182
Maddy, Donald 102, 182
Markham, Carole 80, 149
Martin, Barbara 111
Martin, Barry 111, 156
Martin, Darlene 111, 156
Martin, Earl 102
Martin, Frances Ann 62
Martin, Gary 62, 137
Martin, Jean 128, 155, 189
Martin, Jimmy 90, 128, 149, 157
Martin, Karl Patrick 62
Martin, Patsy 80
Martin, Peggy 111, 188
Martin, Ray 90, 127, 183
Martin, Shirley Ann 62
Mason, Alie Ann 90
Mason, Clarence Henry 62
Mason, Danny 111, 118, 156
Mason, Faye 90, 134
Mason, Linda 90, 119, 126, 134
Mason, Margaret Elizabeth ..62, 67, 74, 129, 141, 147, 155, 166, 167
Matthews, Ann 80, 149
Matthews, Bonnie 90
Matthews, Judy Dell 62, 147
Mattox, Bonnie 111
Mattox, Dixie Gail 63, 147, 155
Mattox, Kathy 112, 132, 156
Meador, Lee 112
Meador, Linda 102, 126
Meadows, Larry 80, 118
Meeks, Betty Jean 63, 158
Meeks, Donnie 112
Menefee, Candy 80, 95
Menefee, Carol 90
Messenger, Henry 90, 129
Metts, June 90, 127, 155
Metz, Gordon 102, 143
Mills, Barnett 90
Mills, Harold 80, 136
Mills, Jimmy 90, 126, 127
Mills, Mike 102, 156, 178
Mills, Stephen 136
Mills, Wayne 81, 136
Minnix, Charles Dillon 63, 136, 137
Minnix, Elizabeth Carol 63
Minnix, Louise 90, 127, 189
Minnix, Mary Ann 102
Minnix, Ronald 81
Mitchell, Brenda 81, 135, 149
Mitchell, Linda 112
Mitchell, Lora Ann 90
Mitchell, Paul 102, 145
Mitchell, Wayne 112
Montgomery, Bonnie 102, 134
Montgomery, Clara Jean 63, 120, 125, 132, 135
Montgomery, Joann 81, 125
Montgomery, Melvin 102, 136
Montgomery, Robert 81, 125
Montgomery, Sandra 102, 119
Montgomery, Shirley 81, 135, 149, 150
Moore, Benny 90, 136
Moore, Bobby 34, 112, 155, 156
Moore, Dorothy 112
Moore, Jessie 90, 136, 159, 178

Student Index

Moore, Judy 90
Moore, Judy 102
Moore, Linda 81
Moore, Peggy Lou 63, 135, 148
Moran, Hilda 91, 134
Morgan, Glenwood 91, 149
Morris, Ben 112
Morris, David Leonard 64
Morris, Lewis 112, 156
Morris, Mildred 112
Moses, Susan 84, 91, 95, 119, 128, 152, 157, 167
Mullen, Pat 102, 127, 155, 182
Mullins, Barbara 102
Mullins, Betty 91
Mullins, Brenda 81
Mullins, Gerald 102
Mullins, Grover Ford 39, 64, 158
Mullins, Frances 81, 149
Mullins, Margaret 112, 115
Mullins, Nancy 91, 138
Mullins, Tommy 112
Murray, Ann 81, 129
Murray, Vickie 91
Musgrove, Annie 81
Musgrove, Betty 91
Myers, Lynn 102, 183

N

Naff, Bobby 91, 136
Naff, David 91, 136
Naff, Gretchen 81, 119, 130, 145, 155
Naff, Patty 81, 149
Naff, Sue 91, 126
Naff, Velma 81, 118, 125
Napier, James 112, 156
Napier, Tommy 81
Newbill, Joe 112, 119, 171, 182
Newman, Colin 81, 137
Nichols, Carey Lee 64, 158
Nichols, Hallie 112, 156
Nichols, Kebbie Mae 64
Nichols, Larry Richard 41, 64, 137
Nichols, Sarah Ann 91
Nichols, Shirley 102, 105, 118, 128, 151, 156, 166
Nicholson, Pat 76, 81, 119, 135
Nolen, Norene 81, 135
Nuckols, Margaret 102, 119, 123, 126, 189
Nuckols, Mike 91, 129, 150, 182, 183

O

Oakes, Judith 81, 129, 148
Oakes, Leonard Mack 64
Oakes, Sandra 81, 125, 132, 150
Oakes, Sylvia Ann 64, 128, 148
Overfelt, Shirley 91
Overstreet, Elizabeth 36, 91, 118
Overstreet, Ivan 81, 136, 149

P

Pagans, Grady 91, 137, 157
Pagans, Wayne 81, 137
Palmer, Terry 91
Parcell, Bill 112, 143
Parcell, Buddy 106, 112, 119, 156
Parcell, David 84, 91, 118, 127, 159, 173, 183
Parcell, Joyce 91, 127, 157
Parker, Gary 81, 147, 157
Pasley, Kenneth 112
Pasley, Wayne 112
Patsel, Thomas 112, 156
Pendleton, Bobbie 91, 126, 148
Pendleton, Carol Ann 64, 135, 148
Pendleton, Roger 112
Perdue, Barbara 81, 132, 148
Perdue, Bonnie 91, 145
Perdue, Byron 81, 157
Perdue, Danny 81, 150, 157
Perdue, Douglas 102, 129, 143
Perdue, Emma Shelburne 65, 125, 128, 141
Perdue, Faye 112
Perdue, Gary 91, 137
Perdue, James 112, 126
Perdue, Janet 102, 156
Perdue, Jimmy 102
Perdue, Joe Ann 112
Perdue, John 65, 137
Perdue, Judy 91, 118, 129, 148
Perdue, Larry 91, 128, 159, 182, 190
Perdue, Linda 112
Perdue, Nannie 91, 126, 127, 130, 138, 150, 152, 169
Perdue, Patricia 112
Perdue, Patsy 91, 128, 138, 150
Perdue, Ronnie 91, 137
Perdue, Theresa 91, 126
Perdue, Wayne 112, 143
Peters, Charles Ray 65
Peters, Fred 102
Peters, Linda 81
Peters, Nancy 91
Peters, Olyn 81, 137
Peters, Sheliar 81, 150
Peters, Sue 112, 156
Petrini, Aida Lenora 65, 128, 155, 157
Petrini, Norma 81, 118, 129
Philpott, Bobby 91
Philpott, Elaine 102, 119, 129, 143
Philpott, Lester 91, 128
Pickeral, Dennis 112
Pinckard, Dub 67
Plunkett, Jerry 112
Plunkett, Trudy Lavon 40, 65, 118, 125, 135, 141, 155
Poff, Barbara 92
Poindexter, Freddie 102, 119, 136, 137
Poindexter, Mary Louise 92
Poindexter, Nancy 102, 128, 156
Potter, Aubrey 92
Potter, Betty 81
Potter, Calbert 102, 136
Powell, Barbara 82, 135, 148
Powell, Deadra 82, 125, 150, 157
Powell, Michael 112
Powell, Teresa 82, 125, 129, 130, 155
Preston, Linda 102, 126, 156
Preston, Mary Frances 82, 125, 147
Preston, Mike 113, 156
Preston, Sandra 132
Price, John Ferguson Jr. 65, 158
Price, Marie 82, 125, 128, 147, 155
Price, Warren David 65, 74, 165, 167, 174, 178
Prillaman, David 92, 141
Prillaman, Doris Jean 66, 67, 118, 141, 155, 157, 173
Prillaman, John Ralph 66
Prillaman, Linda 92, 150
Prillaman, Margaret Lillian 66, 135, 148
Prillaman, Marie 92, 127, 157
Prillaman, Paulina 127, 151, 157
Pugh, Cynthia 92, 148
Pugh, George 102
Pugh, Larry 92, 136, 182
Pugh, Leon 92, 128
Pugh, Sharon 82, 119, 146, 147, 171
Purrazzo, Cathy 102,129, 156

Q

Quinn, Deniece 92, 135, 149, 157
Quinn, Elmer 113
Quinn, Margaret 102
Quinn, Mitchell 102
Quinn, Patsy Jean 66

R

Radford, Lavviner 92
Rakes, Billy 137

Student Index

Rakes, John 82, 118, 159, 178, 190
Rakes, Sandra 103, 128, 156
Ramsey, Elizabeth 82, 128, 148, 150
Ramsey, Laquita 92, 95, 120, 138, 167
Ramsey, Larry 103
Ramsey, Linda 82, 125, 129, 150
Ramsey, Phyllis 113
Ratcliffe, Ann 103, 156
Reid, Suzanne 82, 149, 173
Renick, Donald 92
Renick, James 113, 136
Renick, Johnny 92, 182
Renick, Lois Alice 66, 148
Reynolds, Brenda Faye 66, 141
Reynolds, Carolyn 82, 145
Reynolds, Danny 103
Reynolds, Jean 113
Reynolds, Jerry 113
Reynolds, Judy 92, 119, 127, 139, 145, 150
Reynolds, Nancy 103
Reynolds, Tommy 92, 121, 157
Richardson, J. T. 103, 126
Richardson, M. J. 92
Rigney, Connie 103
Rigney, Linda 92
Rigney, Virginia Dale 66, 135
Robertson, Arlene 103
Robertson, Barbara 103
Robertson, Billy 92, 136
Robertson, Daisy 103
Robertson, David 4, 82, 125, 130, 142, 155, 159, 171, 173
Robertson, Douglas 113
Robertson, Jimmy 103
Robertson, Joe 36, 84, 92, 119, 127
Robertson, Nancy 92
Robertson, Louis 113
Robertson, Lynden 113
Robertson, Ocie 82, 135, 149
Robertson, Patricia 103
Robertson, Peggy 82, 149, 150
Robertson, Sue 76, 82, 95, 119, 130, 152, 157
Ross, Rebecca Evadne 44, 66, 119, 125, 130, 135, 146, 147, 155, 163, 172
Rucker, Linda 113, 118, 143, 156
Ruff, Hubert 4, 82, 159, 178
Rutrough, Janet 92, 119
Rutrough, Lester 103, 136

S

Saul, Harold Lynn 67
Saunders, Sallie 113, 143
Scott, Carolyn 103, 118
Scott, Donald 82, 137
Scott, Joyce 82
Scott, Otis Clifford 67, 190
Scott, Virginia Carol 67, 119, 120, 128, 135
Scruggs, Roy 113
Selden, Colgate 103, 126, 149
Setliff, Shirley 82, 135
Sheppard, Chester 128
Sheppard, Paul 128
Shively, Billy 82, 136
Shively, Billy 103
Shively, Johnny Garfield 67, 158
Shively, Mary Joyce 68
Shively, Oliver 41, 92
Shively, Thomas Wayne 68, 128
Shively, Vickie 82
Short, Clarence 103
Shrader, Betty 103
Shumate, Tony 113, 156
Sigmon, Betty 92
Sigmon, Dorothy Marie 82, 148
Sigmon, Mary Frances 68, 135, 147
Sigmon, Patsy 82, 135
Sigmon, Sue 14, 82, 95, 135
Simmons, Carolyn 103
Simmons, Lois Doris 68, 135
Simmons, Marcella 82, 132, 135
Simmons, Mary Louise 135
Simms, Claudia 106, 113, 119, 156
Simms, Cynthia 113, 115, 119, 167
Sink, Brenda 82, 129, 149
Sink, Charlotte 103
Sink, Diane 113
Sink, Evelyn Paige 68, 128
Sink, Mae 92
Sink, Glen Curtis 68, 142, 157, 175
Sink, Janie 82, 123, 140, 141, 147, 163, 172
Sink, Linda 103, 105, 129
Sink, Marie 92, 126
Sink, Odell 92, 136
Sink, Phyllis Ann 68
Sink, Sandra 82
Sink, Sandra 103, 119, 148
Sink, Susan Arlene 68, 132
Sink, Wava 113
Skinnell, Melanie 92, 127, 138, 145, 150, 157
Sledd, Donald 123
Sloan, Dennis 103
Slone, Delia Lee 69
Smelser, Harold 82
Smith, Carolyn 103
Smith, Faye 113
Smith, Frances 113
Smith, Gloria Allen 49, 69, 118, 120, 147, 158, 168
Smith, Mary Lou 92, 134
Smith, Nancy 103
Smith, Nancy Diane 49, 69, 135, 146, 147
Smith, Paul 92
Smith, Robert 113
Smith, Sandy Gale 69, 125, 128, 141, 148
Smith, Stanford 103
Smith, Tom 92, 182
Smith, Tom 82
Smithers, Faye 113
Smithers, Helene 189
Snead, Gladys 82, 135, 149
Snyder, Franklin 103
Southall, Jimmy 113, 118
Southall, Pamela 93, 95, 127, 130, 138, 145, 155, 157
Spangler, Martha 103
Spangler, W. D. 82, 118, 149, 157, 159, 178
Stanley, Jean 83
Stanley, Linda Paige 69, 128, 141, 145, 148, 157
Stanley, Mildred Estelle 69, 119, 135
Stanley, Richard 103
Stanley, William Gray 69, 157
Stegall, Brenda 113
Stone, Helen Justine 70, 135
Stone, Nancy 113
Stone, Nancy Paige 70, 148
Stoneman, Dickie 93, 174, 178
Stoneman, Michael 96, 103, 182
Stoneman, Trenda 103, 138, 145, 152
Stump, Sarah Geneva 70, 158
Sublett, Darlene 93, 148
Sutherland, Jack 93, 182, 183
Sutherland, Kay 104, 134
Swanson, Pamela 113

T

Tabor, Sheryl 113
Tate, Mary Alice 113, 118
Tatum, Kermit Lee 70, 137
Tatum, Lonnie 83, 137
Taylor, James Elry Jr. 70, 74, 119, 120, 125, 142, 170, 171, 173
Taylor, John 83, 136
Taylor, Kenneth 93
Taylor, Marie 93
Taylor, Perry 82, 145
Terry, J. C. 104
Thomas, Lowell 93
Thomas, Reba 93
Thompson, Corrine 113
Thompson, James William 70, 157
Thompson, John 104
Thompson, Richard 82, 119
Thompson, Troy McDaniel 71, 74, 145
Thurman, David 93
Thurman, Edsel Vaughne 70, 120, 136, 137, 168
Thurman, Homer David 70
Thurman, Janice 113, 115
Thurman, Kay 113
Thurman, Maggie 93, 189
Thurman, Penny 93, 118, 127, 145, 157, 169
Thurman, Sherry 104, 189
Tosh, Cleveland 113
Trail, Brenda 83
Trail, Daniel 104, 136
Travis, David 113

Student Index

Trent, Tommy 106, 114, 119, 143, 159
Tukloff, Brenda 104
Turman, Ritchie 83, 128, 129, 149
Turner, Bonnie 104
Turner, Buddy 104
Turner, Carole 93
Turner, Carolyn 93
Turner, Cherol 93
Turner, Earlene 93, 150
Turner, Eldridge 14, 137, 149
Turner, Eddie 114
Turner, Elonza Tavinous 71
Turner, Gloria 114, 118, 153, 188
Turner, Imogene 93
Turner, Janice Lee 93
Turner, Judy 104
Turner, Margaret 104
Turner, Margie 114, 119
Turner, Michael 104
Turner, Mike 114
Turner, Mitchell 156
Turner, Nancy 83, 119, 147, 152
Tyree, Brenda 93, 150, 169
Tyree, Penny 93, 127, 138, 150, 169, 188
Tyree, Sue 104

U

Underwood, Gwendola 83, 149
Underwood, Reva 32, 104

V

Via, Carolyn Sue 148
Vipperman, Tessa 83, 132, 135, 157

W

Wade, Johnny Wayne 71
Wade, Mattie Elizabeth 71, 141, 147, 155
Wagner, Judy 114
Wagner, Nancy 93
Wagoner, Ann 83, 135
Wahl, Ginger 104, 148, 157
Walker, Gail 38, 83, 118, 150
Walker, Hugh 114
Walker, Jean 93, 134
Walker, Judy C. 93
Walker, Judy L. 83, 132
Walker, Kaye 93
Walker, Peggy 93
Walker, Wilbur 83, 137
Walters, Dicky 83, 129, 147
Wampler, David 93, 127, 142, 145
Washburn Vivian 83, 149, 153
Weaver, Donna 104
Weaver, Peggy 104
Webb, Donald 104, 128, 143
Webb, Erma 83, 149
Webb, Jane 93, 149
Webb, Marvin Anthony 71, 137
Webb, Ronnie 83, 147
Webster, Dianna 93, 95, 118, 145, 150
Webster, Jesse Albert ..71, 119, 120, 125, 130, 142, 157, 159, 166, 171, 173, 174, 178
Webster, Loulie Belle 83
Webster, Rachel 57, 120, 148
Wells, Bob 114
Wells, Donna 93, 127, 138, 155
Wertz, G. R. 142, 145
West, Sharon Ann 70, 135, 148
Whitlow, Jamie 76, 83, 95, 122, 145, 150, 152
Whitlow, Lee 104, 126, 178
Whitlow, Lois Ann 72, 135
Whorley, Iva Eleen 72
Willard, Carolyn 34, 114
Willard, Ronald 83, 136
Williams, Dan 114
Williams, Garnette 93, 137, 156, 157
Willie, Allen 83, 149
Willie, Thurman 93
Willis, Emma 114
Wilson, Rachel 114
Wiltshire, Marcia 93, 127, 150, 188
Wimmer, Glenn Edward 72, 158
Winesett, Susie Elizabeth 44, 49, 63, 67, 72, 74, 119, 120, 135, 141, 148, 150, 165, 166, 167, 171
Wingfield, Brenda Jane 72, 135, 147
Wingfield, Phyllis 104, 156
Wirt, Carolyn 11, 83, 135, 145
Wood, Judy Law 72
Woodie, Joe 104
Woods, Gary 72, 142
Woods, Janet 83
Woods, Ronnie Thomas 11, 38, 41, 72, 75, 119, 159, 174, 178
Woody, Al 84, 93, 119, 122, 123, 126, 127 142, 159, 169, 171, 178, 183
Woody, Bill 94, 118, 128, 183
Woody, Donald 114, 143
Woody, Fred Lewis 73, 125, 127, 170
Woody, Stephen 104, 143
Worley, Bob 114
Worley, Donald 104, 118
Worley, Rena 94, 149, 188
Wray, Barbara Ann 73, 135
Wray, Benton 83, 137, 142, 145, 157
Wray, Betty 94
Wray, Brenda 104, 126
Wray, Charley 94, 127, 145
Wray, Darlene 104, 134
Wray, David 104
Wray, Dawn Elizabeth 73
Wray, Dennis 94, 126, 136, 149
Wray, Gary 94
Wray, Hayward 94, 128, 145
Wray, Howard 94, 145
Wray, Joan 83, 135
Wray, Judy Carol 73, 135, 141, 148
Wray, Judy Elizabeth 73, 135
Wray, Kenneth 83, 136
Wray, Larry 94
Wray, Luanne 104, 118, 138, 143, 156
Wray, Phyllis 94, 132, 149
Wray, Ronnie 83, 145, 183
Wray, Ronnie 104, 137
Wray, Sue 35, 104, 105, 119, 143, 167
Wray, Yvonne 94, 148
Wright, Arnold 83, 136
Wright, Butch 178
Wright, James Dillon 73, 118, 137, 146, 147, 171
Wright, Jerry Lynwood 73, 157, 158
Wright, Marlene Donna 73
Wright, Sherrard 94, 128, 145
Wright, Thomas 83, 119, 125

Y

Yopp, Joyce 83
Young, Barbara 104, 134
Young, David 104
Young, Earl 114
Young, Irene 83, 129, 147
Young, Jackie 114
Young, James 94, 136
Young, Joyce 96, 104, 119, 156
Young, Lois 94
Young, Marvin 94, 136
Young, Pamela 94, 148
Young, Richard 94
Young, Ronnie 104
Young, Shirley 114

Z

Zeh, Sarah 114
Ziegler, Nancy 94
Zimmers, Ronnie 94, 182, 183

BEN FRANKLIN
LOCALLY OWNED—NATIONALLY KNOWN

YOUR BEST PLACE TO SHOP

Downtown Rocky Mount

ROCKY MOUNT JEWELRY

Main Street

Dealers for imported Nonitake china
and
hand blown crystal from Germany

FAMOUS BRAND WATCHES AND RINGS

COMPLETE BANKING SERVICE
Memeber Federal Deposit
Insurance Corp.
Member Federal Reserve System
Phone EN5-2161

KITTINGER'S DRUG STORE

Rocky Mount, Virginia

ANGLE AND COMPANY, INC.

Since 1887

THE MART RESTAURANT

201 South Main Street
Rocky Mount, Virginia

JOIN YOUR FRIENDS
AT THE MART

ANDERSON & DILLON OIL COMPANY

Rocky Mount, Va.

Phone HU 3-9909

AMERICAN OIL COMPANY PRODUCTS

Kerosene Fuel Oil

Gasoline

CLOVER CREAMERY COMPANY

502 First Street, S. E.
Roanoke, Virginia

CLOVER BRAND®

"CLOVER BRAND" The Best In Dairy Products

VIRGINIA OFFICE SUPPLY, INC.

232 Franklin Street
Rocky Mount, Va.
Phone HU 3-5195
"Your local school and
Stationary dealer"

W. N. ANGLE INSURANCE AGENCY

"Complete Insurance Protection"
Your Independent Insurance Agent

Compliments of

VIRGINIA MARKETS

HIGHEST IN QUALITY

LOWEST IN PRICE

Main Street

Rocky Mount, Virginia

HERFF-JONES COMPANY

Manufacturing Jewelers and Stationers

1407-1419 North Capitol Avenue

Indianapolis 7, Indiana

THE MANUFACTURER OF FRANKLIN COUNTY
HIGH SCHOOL CLASS RINGS

WYTI—Rocky Mount

• WODY—Bassett

"WYTI" Is Everywhere!

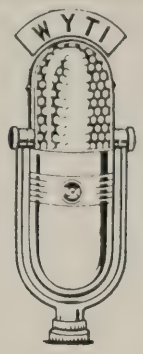

1570 ON YOUR DIAL

MORRIS FURNITURE COMPANY

Rocky Mount, Virginia

Your Friendly Furniture and Appliance Dealer

Rocky Mount, Virginia

COCA-COLA BOTTLING COMPANY

Compliments of

WOODY BROTHERS WAREHOUSE

Martinsville, Virginia

Phone ME 2-6533

Allen O. Woody, Jr., A. B. "Buck" Woody

For High Prices and Courteous Service Sell Your Tobacco With Us.

Compliments of

WEBSTER'S FOOD CENTER

Home of Good Foods

HU 3-9554

JOYLAND GO KART TRACK

Fun for all ages

Ride the rental karts

Modern snack bar—Music for your entertainment

Compliments
of

J. L. PERDUE LUMBER COMPANY

THE HUB RESTAURANT

Good food at reasonable prices

HU 3-9303

HAYWARD'S JEWELERS INCORPORATED

Rocky Mount, Va.
"Your Treasure Chest of Gifts"

Compliments
of

RAKES PONTIAC

Road Service
Dial HU 3-5612

ANDERSON AMOCO SERVICE

Amoco Products, Wash,
Waxing and Greasing

ANGLE HARDWARE CO.

Franklin Street

Rocky Mount, Virginia

Phone HU 3-5270

W. C. BROWN AND SON

Your Local Independent
Insurance Agency
"Insurance of all Kinds"
Rocky Mount, Virginia

ARRINGTON PAVING CO.

Rocky Mount, Virginia

Compliments of

MART SERVICE STATION

Texaco Emblem
Main Street
Service Station HU 3-5560
Tire Shop HU 3-9934

All Types of Photographing Work

NICHOLS STUDIO

Rocky Mount, Virginia

FERTILIZER • FARM SUPPLIES • BABY CHICKS

PURINA CHOWS

C & S FARM SUPPLY

Highway 40 East Rocky Mount, Va.

Phone HUdson 3-9394

Turner Tog

Sportswear

by

N AND W INDUSTRIES, INC.

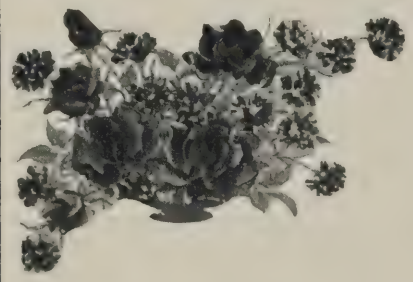

ROCKY MOUNT FLORIST, INC.

FLORISTS TELEGRAPH DELIVERY INTERFLORA

Flowers For All Occasions

Franklin St., Rocky Mount, Va.

HU 3-5547

WINDOWS DESIGNED FOR A LIFETIME

REMOVABLE R·O·W WOOD WINDOW WITH LIFTLOX WINDOW BALANCE

LIFT-OUT WINDOWS FOR BETTER LIVING

Modern homes have modern windows that lift out . . . from inside the house . . . for safe and easy cleaning, painting or reglazing.

Wood windows look warmer and **are** much better insulators than metal units. They are **right** for residential use.

R•O•W Wood Windows insure pressure snug weather protection during all seasons AND FOR MORE THAN 20 YEARS THEY HAVE EARNED THE REPUTATION OF BEING THE REMOVABLE WINDOW.

PRESS LEFT

SWING OUT

WASH OR PAINT

MW Distributors

Rocky Mount, Virginia

Popular

Prices

"The Home of Better Values"

Leggett's

DEPT STORE INC

"Rocky Mount Shopping Center"

Rocky Mount, Virginia

Quality

Merchandise

PERFORMANCE · DEPENDABILITY · SERVICE

HOMELITE

a division of Textron Inc.

LYNCH FARM AND EQUIPMENT COMPANY

Phone HU 3-5321

Rocky Mount, Virginia

SOUTHERN STATES

INTERNATIONAL HARVESTER

SCOTTY'S

The Teenager's Home For

Finer Foods

220 North

Rocky Mount, Virginia

Compliments of

WICKLINE CHEVROLET CORPORATION

Rocky Mount, Virginia

Compliments
— of —

TAYLOR'S ESSO

Franklin Street
Rocky Mount, Virginia
Happy Motoring!

ANGLE SUPER MARKET INC.

"Where Quality Foods Cost Less"
Fresh Meats—Fruits—Vegetables
Frozen Foods—Groceries
Ferrum Road
"We Give S&H Green Stamps"

Dial DI 3-2421 P. O. Box 556

C. B. HALSEY CO.

Wholesale Distributors—
Institutional Foods
James H. (Jimmy) Victor
Sales Representative
Roanoke, Virginia

Your Dollars Go F-A-R-T-H-E-R At

DAVIDMANS DEPARTMENT STORE

• Harry Cox •
Where You Gain Four Ways —
• High Quality • Low Prices
• Latest "Young" Fashions
• Guaranteed Satisfaction

THE LANE COMPANY, INC.

Altavista; Rocky Mount, Virginia

Manufacturers of

Tables

Bedroom and Dining Room Furniture

Sweetheart Chests

Dear Joyce:
It's really been a hell in time room here, it it? And we still have right to look forward to! Best wishes!
Love ya!
(mite)

PEOPLES NATIONAL BANK

All of Us at the Peoples National Bank, Extend our Best Wishes
to Franklin County High School

The Peoples National Bank Now a
Seventeen Million Dollar Bank in
Rocky Mount, Virginia

Member Federal Deposit Insurance Corp.

Compliments of

FRANKLIN OIL CO.

220 South

Rocky Mount, Virginia

TAXICAB

All Cabs Equipped With
2-Way Radio

—Passengers Insured—

Special Rates On
Out-Of-Town Trips

"YOU CALL—WE HAUL"

HUdson 3-5611

Owner Garland Dowdy

DOWDY'S CABS

Orchard Ave. Rocky Mount, Va.

IDEAL LUMBER CO.

Complete Line of Building
Materials and Supplies
Dial HU 3-5511
Rocky Mount, Virginia

W. D. DAVIS SHEET METAL WORKS

Lennox Heating and
Air-Conditioning
125 Franklin Street

Compliments of

OLD DOMINION FABRIC CENTER

South 220
Rocky Mount, Virginia

Phone EN 5-2691

LEO SCOTT'S WOODWORKING SHOP

Custom Built Cabinets
Ferrum, Virginia
Built-in Electric Ranges

HOLLYWOOD BEAUTY SALON

Rocky Mount, Va.

Phone HU 3-9683

RIVERSIDE DAIRY

Distributors of

Sealtest Milk and Milk Products

BURNETT'S DEPT. STORE

Visit our bargain basement

Rocky Mount,
Virginia

Compliments of

IDEAL LAUNDRY AND DRY CLEANERS, INC.

Roanoke, Virginia

CENTRAL OIL CORPORATION

Rocky Mount, Va.

Phone HUdson 3-5342

"Service Is Our Motto"

MONTGOMERY HARDWARE COMPANY

Agents for Glidden Paints—Agents for Jacuzzi Pumps

HU 3-5211

Main Street

Rocky Mount, Virginia

MARTIN JEWELRY COMPANY

Official Jewelers for Franklin County High School

Rocky Mount, Virginia

BRAMMERS 5c TO $1.00 STORE

Across From The Courthouse

"You Are Always Welcome At Brammers."

Two full floors to serve you

Commercial Signs • Outdoor Advertising • Truck Lettering

ANDERSON Signs

HU 3–4522 • ROCKY MOUNT, VA.

Outstanding advertising custom made for your business

FRANKLIN DRUG STORE

THE Rexall **STORE**

Rocky Mount, Virginia

Compliments of

HUB MOTORS

HUB SERVICE CENTER

HU 3-5860

MASSEY - FERGUSON

For the Best in
Farm Machinery and
Service See

FRANKLIN WELDING AND EQUIPMENT COMPANY, INC.

Rocky Mount, Virginia
HU 3-5565

G. L. HOUSTON CONCRETE HAULING

"No Job too Small or Large"

HU 3-4441

Rocky Mount, Virginia

NASH-LATIMER

Ivy Suits, Botany 500,
and Palm Beach

Tapered Sport and Dress
Shirts
Manhattan, Puritan
and McGreggar

Bostonian Loafers
and Shoes

Rocky Mount, Virginia

HUGH'S SNACK BAR

"Place to meet and eat"

Curb Service

Plenty Parking

Ferrum Road

Dial HU 3-9180

Rocky Mount, Virginia

TURNER'S READY-MIXED CONCRETE

When you think of the tons of cement they haul, think of me. Best Wishes Always

Bonnie Bowman

Ditch digging and septic tank work

Mixed to your Specifications

HUdson 3-4695

Rocky Mount, Virginia

Compliments of

ANGLE PLANT

J. P. STEVENS AND COMPANY, INC.

Rocky Mount, Virginia

Always same good coal
Same good service

Our greatest asset—
Your good will

Rocky Mount, Virginia
Dial HU 3-5396

ROCKY MOUNT COAL COMPANY

BANKERS TRUST COMPANY

Rocky Mount, Virginia

Member of the Federal Deposit
Insurance Corporation and the
Federal Reserve System

ARRINGTON-BUSSEY FUNERAL HOME

"No finer service"

Completely new
Air Conditioned
Modern Cadillac
Ambulances
Illuminated
Off Street Parking

Private
Family Rooms
Modern Chapel
Casket Display
Yours in time
of need

234-36 S. Main St.
Ambulance Service
First Aid and Oxygen Equipment
Dial HUdson 3-5292

Compliments

of

ANGLE IMPLEMENT COMPANY, INC.

Dial HU 3-5691

Your John Deere Dealer

BOOSTER LIST

WILLARD FINNEY

DR. RUSSELL DAVIS

W. A. ALEXANDER

DAVIS, DAVIS AND DAVIS

Without the generous support of the business men and merchants of Franklin County, our Yearbook would not be possible. It is with this in mind that we sincerely say

"THANK YOU"

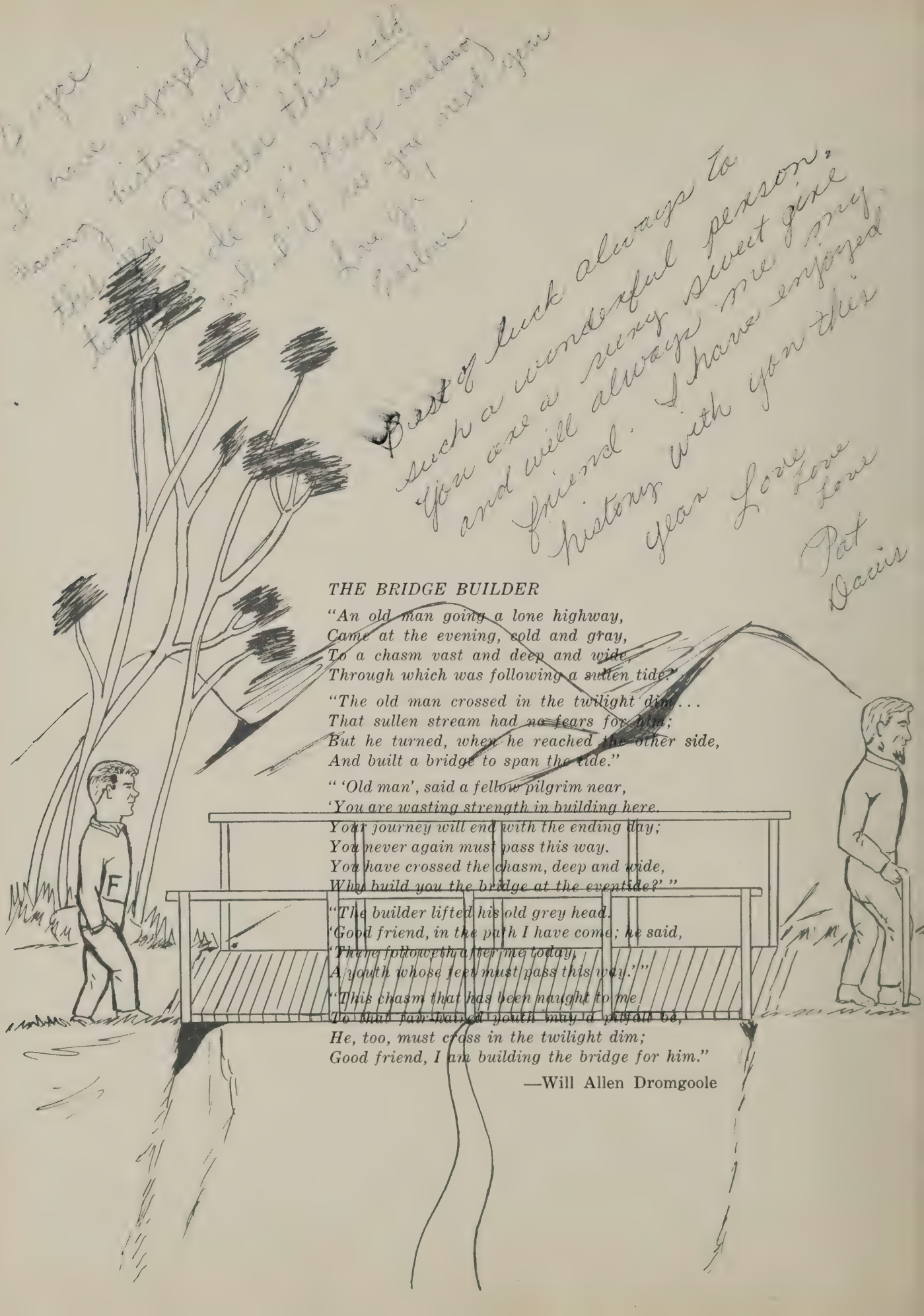
Best of luck always to
such a wonderful person.
You are a very sweet girl
and will always me my
friend. I have enjoyed
history with you this
year Love
Love
Love
Pat
Davis
THE BRIDGE BUILDER
"An old man going a lone highway,
Came at the evening, cold and gray,
To a chasm vast and deep and wide,
Through which was following a sullen tide.
"The old man crossed in the twilight dim...
That sullen stream had no fears for him;
But he turned, when he reached the other side,
And built a bridge to span the tide."
" 'Old man', said a fellow pilgrim near,
'You are wasting strength in building here.
Your journey will end with the ending day;
You never again must pass this way.
You have crossed the chasm, deep and wide,
Why build you the bridge at the eventide?' "
"The builder lifted his old grey head.
'Good friend, in the path I have come; he said,
'There followeth after me today,
A youth whose feet must pass this way.' "
"This chasm that has been naught to me
To that fair-haired youth may a pitfall be,
He, too, must cross in the twilight dim;
Good friend, I am building the bridge for him."
—Will Allen Dromgoole
F

Best of luck
to the girl that
always get a taste
of a sandwich when
we have one
Fred Goodall

Joyce,
It has been a pleasure
knowing you. Best of luck
always to a very nice girl.
Have a nice summer and
will see you next year.
Be good
Bill Jones

Joyce,
Lots of luck to you
always. I have enjoyed
seeing you this year.
May God bless you
and keep you
Love ya,
Mildred

Joyce
May the best of
everything be yours in
the future. I have enjoyed
having English with you.
Love ya
Ann M.

Goodluck
To a very good friend.
I have enjoyed knowing
you these past years.
Remember those
sandwiches that were
thrown on that old bus.
S.S.

Love,
Pauline

Lots of luck to a
real nice girl. May
all your dreams
come true.
Paige

Joyce,
It has been fun
having ~~the~~ typing with
you. Good luck always
Thomas
Yale

Best wishes
and lots of luck
to a real nice girl
in the future yaa.
Love ya!
Lora Ann

It has been nice
having history with
you this year. Best
of luck to a nice girl.
Wayne Mills

Best of luck to a
nice girl. Hope you
have had fun this
year in Mr. Lovell's
class. Best wishes in
the future always.

Love ya!
Linda Lee

Best wishes
to a sweet girl.
Lois Ashberry

Hello.
I'm really
enjoyed knowing
you these last few
years. You're one in
a million (I wish you had
a million). Good Luck and
May God Bless ya.

Love ("Nancy
Noodles")

Best of luck
always to a
very sweet girl.
Be good & we'll
see you. Judy Lou
(B)

Best wishes & lots
of luck to a sweet
girl. Let's have fun
riding the bus with
you this year.
Love always,
Betty Hunt

Best of luck in the future. Hope to see you again next year
Mary Tate

Jerry,
Lots of luck in the future
to a real friend
I've had since knowing you
Love ya
Shannon
Moe

Jello Jello Jello

It has been a pleasure in knowing you during my years at J. C. H. S. Best of luck in the future and don't for get the good old days. See you around this summer.
Good luck girl.

Ethel Hadley

Best wishes
to a very friend.
Love Hallie Nichols

Lots of luck
to a real sweet
girl. A Bet of wishes
Love Bonnie

Good luck to a
very nice girl.
I've enjoyed
having Study Hall
with you!
Dorothy Moore

Joyce
It has been fun knowing
you this year. We have
had fun laughing and talking
about "cockies".
Jane W.

Best of Luck
to a nice
and sweet girl.
Odetta

Good luck to a very
nice girl. Hope you have
a nice vacation. Have
enjoyed having Study Hall
with you. Betty Crafton

Good luck and lot of
wishes to a real sweet and
cute girl. Hope to see you
next year. Geraldine
Asbury

Joyce,
It's been
a nice time this
year in our study
hall. We all
had a ball with
you there. May
God bless you!
Barbara Martin

Lots of Luck
& Best Wishes
to a real sweet girl.
Remember (as if you
could ever forget) Bookkeeping
& Lowell. Be good in the
summer & I'll see you next year.

Linda
Moore

Joyce:
Best of luck to a sweet
friend. I wish the best of
everything to you in the
future.

Mary Ann

Joyce
It's been fun knowing you
these few years. May the best
of everything be yours.

Love
Janet

Best of luck
in the future
To a real sweet +
cute girl. I have
enjoyed riding bus
85 with you this
year. I hope to see
you around this
summer. Darling,
I love you Carolyn

Best wishes and
lots of luck in the
future to a nice
girl. Curtis Jeffries

Joyce
I have enjoyed
bumping into you and
hanging to bus poles
I hope to see you
around this summer.
Love Larry Hennessy

Joyce,
Have enjoyed
knowing you this year.
Lots of luck.
Helen

Best of luck
always to a
very nice + cute
girl. Remember
old Second period.
(shun)

Love ya!
Nettie

Best wishes
for the future
Henry III.

Best Wishes
to a real nice
girl.
Mariel

Lots of luck
to a real girl
Flora

Lots of luck
and best wishes
to a real swell
girl. Have a ball
this summer and be
as bad + mean as you
can
Annie

Joyce,
Have enjoyed having
Study hall with you.
Best of wishes always.
Shelia

It has been
real having study
hall with you.
Best wishes to a
cute girl
Ollene

Best of luck to a real
nice, cute girl
"Freddy"

Best of luck always
To a real swell girl.
Don't flirt too much
with all those boys!
Love
Gloria
(Gilgett)

Best wishes always
to a swell girl.
Love,
Imogene

Best Wishes and
Good Luck to a
sweet & cute girl.
Judy.
P.S. Don't forget
dear old Mr. Lovell.

Good luck
and best wishes
to a real sweet
"Ug". Be good
and I will see
you next year.
Love ya'
Carolyn J.

Best wishes to a very nice and sweet girl. Lots of luck in the future. We enjoyed having English with you.
Sincerely
Emil

Best wishes to a real sweet girl.
I have enjoyed having English
with you this year.
Love W.

Have enjoyed
having English with
you this year. Best
wishes and many
have all the luck
in the world.
You're a nice woman.
Be Good!
Gladys

Joyce,
It certainly has been
nice knowing you and going
to school with you. I
hope I know you will be a lead to
become a senior next year. It will
be fun. Be good and stay sweet
Hope to see you around
Love,
Carol

Joyce
It's been pleasant
knowing you this year.
Christmas wishes to you
after vacation 2 B.B. Hope to
see you next year. Bettyjean
It's been a sweet year
Love,
Nancy Lafa

Joyce,
It has been a real pleasure
having typing with you this
year. Best wishes for the
very sweet girl.
Love
Betty

Joyce,
I've enjoyed
typing with you
very much. Best
wishes for a
very sweet girl.
Love
Judy McPhee

Good luck to
a wonderful girl.
Bernice

Joyce Ann Hodges
239 Diamond Ave. N.W.
Roanoke, Virginia

Bells.
Best of Luck to
one of my dearest
friends and I hope we
may stay friends for many
a year to come. May you have
the best of everything this world
has to offer. of course I know you and
Marion will have the best.
Always remember good old F.C.H.S. and the
good times that have followed. See you around
this summer and next year. Come to see me.

I love
Gaynelle Hall (Gabby)

(Robertson)

Good
Luck
Always
Always
Always
Always
Always
Always
Always

Joyce Hodges

N502517

TOP OF PAN

Joyce Hodges
359 Diamond Avenue N.W.
Cache Mount Thousand
Telephone No. 723-9759